Urza's Mine

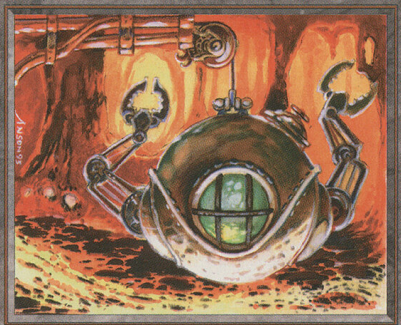

Land

{T}: Add one colorless mana to your mana pool. If you control Urza's Mine, Urza's Tower, and Urza's Power Plant, add two colorless mana to your mana pool instead of one.
Mines became common as cities during the days of the artificers.

Illus. Anson Maddocks

© 1995 Wizards of the Coast, Inc. All rights reserved.