Tariel, Reckoner of Souls 4BRG

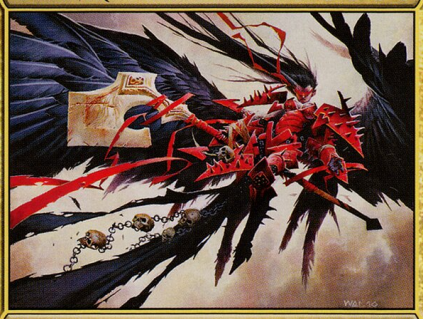

Legendary Creature — Angel

Flying, vigilance

T: Choose a creature card at random from target opponent's graveyard. Put that card onto the battlefield under your control.

"After death you face paradise, damnation, or Tariel."
—Priest's teaching

4/7

194/320 M
CMA • EN Wayne Reynolds
™ & © 2017 Wizards of the Coast


Tariel, Reckoner of Souls
Legendary Creature — Angel
Flying, vigilance
: Choose a creature card at random from target opponent's graveyard. Put that card onto the battlefield under your control.
"After death you face paradise, damnation, or Tariel."
—Priest's teaching
4/7
194/320 M
CMA • EN Wayne Reynolds
™ & © 2017 Wizards of the Coast

Tariel, Reckoner of Souls 4BRG

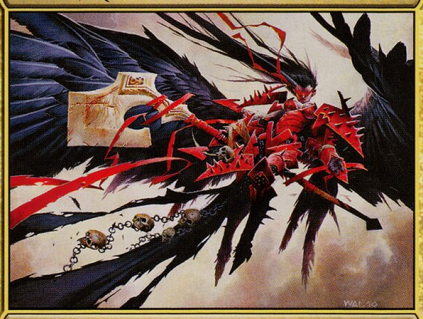

Legendary Creature — Angel

Flying, vigilance

T: Choose a creature card at random from target opponent's graveyard. Put that card onto the battlefield under your control.

"After death you face paradise, damnation, or Tariel."
—Priest's teaching

4/7

194/320 M
CMA • EN Wayne Reynolds
™ & © 2017 Wizards of the Coast

Tariel, Reckoner of Souls 4BRG

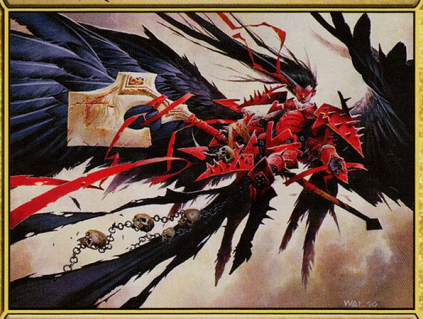

Legendary Creature — Angel

Flying, vigilance

T: Choose a creature card at random from target opponent's graveyard. Put that card onto the battlefield under your control.

"After death you face paradise, damnation, or Tariel."
—Priest's teaching

4/7

194/320 M
CMA • EN Wayne Reynolds
™ & © 2017 Wizards of the Coast