Lashwrithe 4



Artifact — Equipment

Living weapon *(When this Equipment enters the battlefield, put a 0/0 black Germ creature token onto the battlefield, then attach this to it.)*

Equipped creature gets +1/+1 for each Swamp you control.

Equip Φ Φ *(Φ can be paid with either 💀 or 2 life.)*

Jason Felix

™ & © 1993–2011 Wizards of the Coast LLC 143/175

Lashwrithe 4

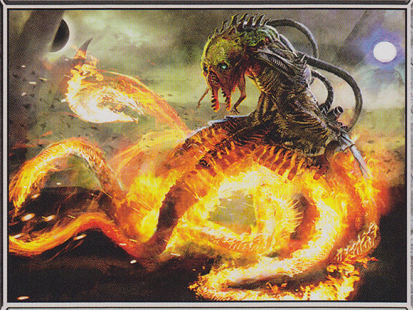

Artifact — Equipment

Living weapon *(When this Equipment enters the battlefield, put a 0/0 black Germ creature token onto the battlefield, then attach this to it.)*

Equipped creature gets +1/+1 for each Swamp you control.

Equip Φ Φ *(Φ can be paid with either 💀 or 2 life.)*

Jason Felix

™ & © 1993–2011 Wizards of the Coast LLC 143/175

Lashwrithe 4



Artifact — Equipment

Living weapon *(When this Equipment enters the battlefield, put a 0/0 black Germ creature token onto the battlefield, then attach this to it.)*

Equipped creature gets +1/+1 for each Swamp you control.

Equip Φ Φ *(Φ can be paid with either 💀 or 2 life.)*

Jason Felix

™ & © 1993–2011 Wizards of the Coast LLC 143/175

Lashwrithe 4

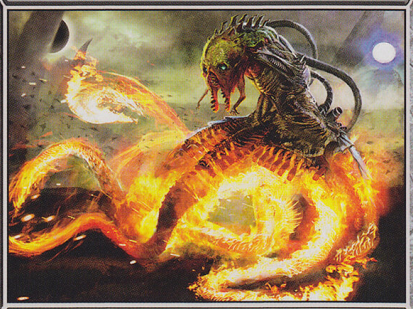

Artifact — Equipment

Living weapon *(When this Equipment enters the battlefield, put a 0/0 black Germ creature token onto the battlefield, then attach this to it.)*

Equipped creature gets +1/+1 for each Swamp you control.

Equip Φ Φ *(Φ can be paid with either 💀 or 2 life.)*

Jason Felix

™ & © 1993–2011 Wizards of the Coast LLC 143/175

Lashwrithe 4

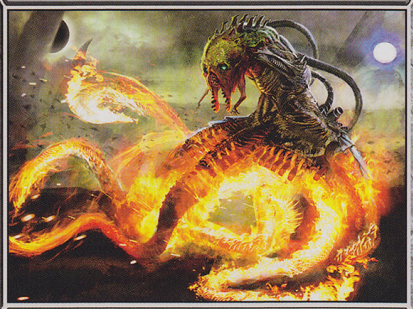

Artifact — Equipment

Living weapon *(When this Equipment enters the battlefield, put a 0/0 black Germ creature token onto the battlefield, then attach this to it.)*

Equipped creature gets +1/+1 for each Swamp you control.

Equip Φ Φ *(Φ can be paid with either 💀 or 2 life.)*

Jason Felix

™ & © 1993–2011 Wizards of the Coast LLC 143/175

Lashwrithe 4

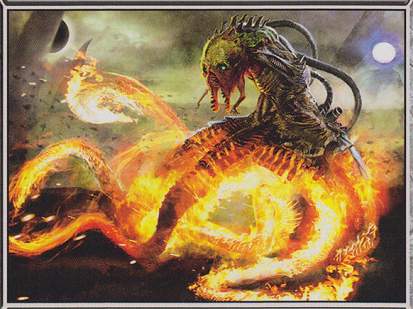

Artifact — Equipment

Living weapon *(When this Equipment enters the battlefield, put a 0/0 black Germ creature token onto the battlefield, then attach this to it.)*

Equipped creature gets +1/+1 for each Swamp you control.

Equip Φ Φ *(Φ can be paid with either 💀 or 2 life.)*

Jason Felix

™ & © 1993–2011 Wizards of the Coast LLC 143/175

Lashwrithe 4

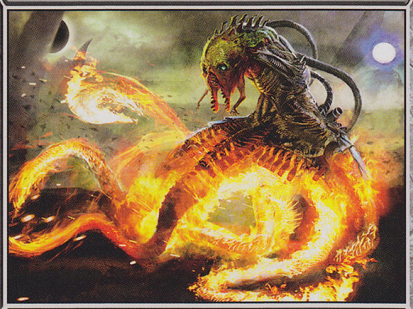

Artifact — Equipment

Living weapon *(When this Equipment enters the battlefield, put a 0/0 black Germ creature token onto the battlefield, then attach this to it.)*

Equipped creature gets +1/+1 for each Swamp you control.

Equip Φ Φ *(Φ can be paid with either 💀 or 2 life.)*

Jason Felix

™ & © 1993–2011 Wizards of the Coast LLC 143/175

Lashwrithe 4

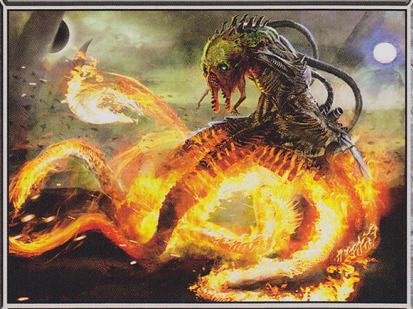

Artifact — Equipment

Living weapon *(When this Equipment enters the battlefield, put a 0/0 black Germ creature token onto the battlefield, then attach this to it.)*

Equipped creature gets +1/+1 for each Swamp you control.

Equip Φ Φ *(Φ can be paid with either 💀 or 2 life.)*

Jason Felix

™ & © 1993–2011 Wizards of the Coast LLC 143/175

Lashwrithe 4

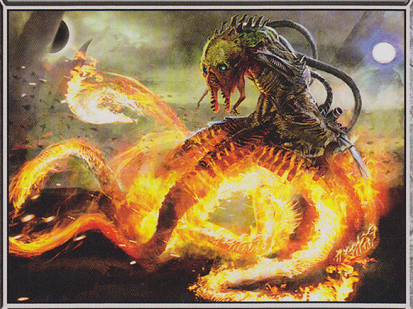

Artifact — Equipment

Living weapon *(When this Equipment enters the battlefield, put a 0/0 black Germ creature token onto the battlefield, then attach this to it.)*

Equipped creature gets +1/+1 for each Swamp you control.

Equip Φ Φ *(Φ can be paid with either 💀 or 2 life.)*

Jason Felix

™ & © 1993–2011 Wizards of the Coast LLC 143/175

Lashwrithe 4



Artifact — Equipment

Living weapon *(When this Equipment enters the battlefield, put a 0/0 black Germ creature token onto the battlefield, then attach this to it.)*

Equipped creature gets +1/+1 for each Swamp you control.

Equip Φ Φ *(Φ can be paid with either 💀 or 2 life.)*

Jason Felix

™ & © 1993–2011 Wizards of the Coast LLC 143/175

Lashwrithe 4

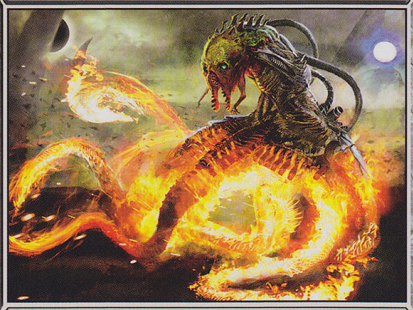

Artifact — Equipment

Living weapon *(When this Equipment enters the battlefield, put a 0/0 black Germ creature token onto the battlefield, then attach this to it.)*

Equipped creature gets +1/+1 for each Swamp you control.

Equip Φ Φ *(Φ can be paid with either 💀 or 2 life.)*

Jason Felix

™ & © 1993–2011 Wizards of the Coast LLC 143/175

Lashwrithe 4



Artifact — Equipment

Living weapon *(When this Equipment enters the battlefield, put a 0/0 black Germ creature token onto the battlefield, then attach this to it.)*

Equipped creature gets +1/+1 for each Swamp you control.

Equip Φ Φ *(Φ can be paid with either 💀 or 2 life.)*

Jason Felix

™ & © 1993–2011 Wizards of the Coast LLC 143/175

Lashwrithe 4

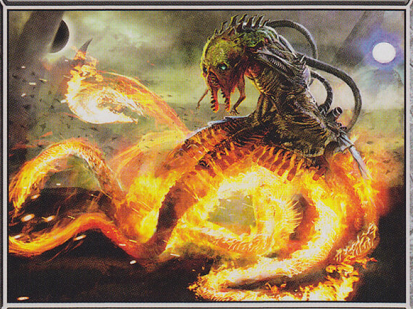

Artifact — Equipment

Living weapon *(When this Equipment enters the battlefield, put a 0/0 black Germ creature token onto the battlefield, then attach this to it.)*

Equipped creature gets +1/+1 for each Swamp you control.

Equip Φ Φ *(Φ can be paid with either 💀 or 2 life.)*

Jason Felix

™ & © 1993–2011 Wizards of the Coast LLC 143/175

Lashwrithe 4

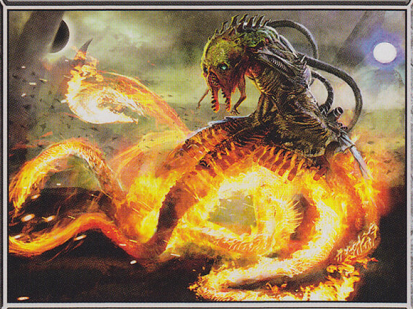

Artifact — Equipment

Living weapon *(When this Equipment enters the battlefield, put a 0/0 black Germ creature token onto the battlefield, then attach this to it.)*

Equipped creature gets +1/+1 for each Swamp you control.

Equip Φ Φ *(Φ can be paid with either 💀 or 2 life.)*

Jason Felix

™ & © 1993–2011 Wizards of the Coast LLC 143/175

Lashwrithe 4

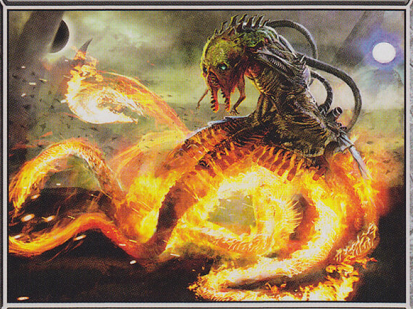

Artifact — Equipment

Living weapon *(When this Equipment enters the battlefield, put a 0/0 black Germ creature token onto the battlefield, then attach this to it.)*

Equipped creature gets +1/+1 for each Swamp you control.

Equip Φ Φ *(Φ can be paid with either 💀 or 2 life.)*

Jason Felix

™ & © 1993–2011 Wizards of the Coast LLC 143/175

Lashwrithe 4

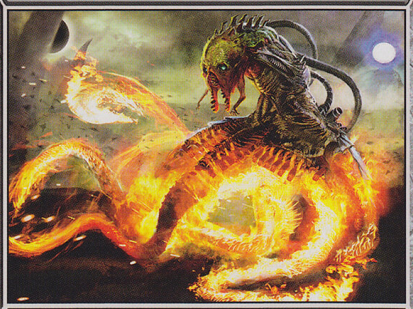

Artifact — Equipment

Living weapon *(When this Equipment enters the battlefield, put a 0/0 black Germ creature token onto the battlefield, then attach this to it.)*

Equipped creature gets +1/+1 for each Swamp you control.

Equip Φ Φ *(Φ can be paid with either 💀 or 2 life.)*

Jason Felix

™ & © 1993–2011 Wizards of the Coast LLC 143/175

Lashwrithe 4

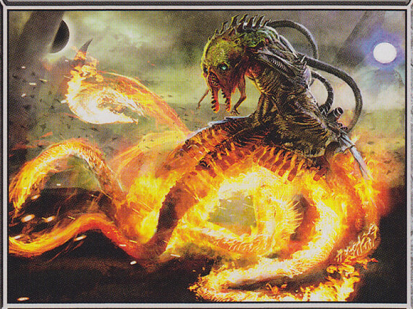

Artifact — Equipment

Living weapon *(When this Equipment enters the battlefield, put a 0/0 black Germ creature token onto the battlefield, then attach this to it.)*

Equipped creature gets +1/+1 for each Swamp you control.

Equip Φ Φ *(Φ can be paid with either 💀 or 2 life.)*

Jason Felix

™ & © 1993–2011 Wizards of the Coast LLC 143/175

Lashwrithe 4

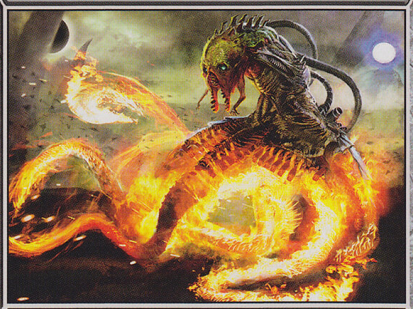

Artifact — Equipment

Living weapon *(When this Equipment enters the battlefield, put a 0/0 black Germ creature token onto the battlefield, then attach this to it.)*

Equipped creature gets +1/+1 for each Swamp you control.

Equip Φ Φ *(Φ can be paid with either 💀 or 2 life.)*

Jason Felix

™ & © 1993–2011 Wizards of the Coast LLC 143/175

Lashwrithe 4



Artifact — Equipment

Living weapon *(When this Equipment enters the battlefield, put a 0/0 black Germ creature token onto the battlefield, then attach this to it.)*

Equipped creature gets +1/+1 for each Swamp you control.

Equip Φ Φ *(Φ can be paid with either 💀 or 2 life.)*

Jason Felix

™ & © 1993–2011 Wizards of the Coast LLC 143/175

Lashwrithe 4

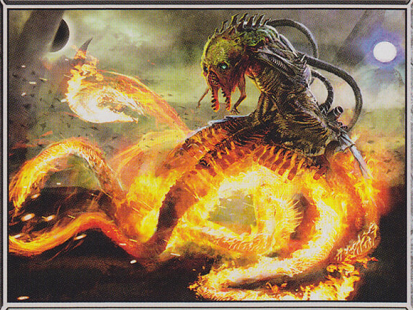

Artifact — Equipment

Living weapon *(When this Equipment enters the battlefield, put a 0/0 black Germ creature token onto the battlefield, then attach this to it.)*

Equipped creature gets +1/+1 for each Swamp you control.

Equip Φ Φ *(Φ can be paid with either 💀 or 2 life.)*

Jason Felix

™ & © 1993–2011 Wizards of the Coast LLC 143/175

Lashwrithe 4



Artifact — Equipment

Living weapon *(When this Equipment enters the battlefield, put a 0/0 black Germ creature token onto the battlefield, then attach this to it.)*

Equipped creature gets +1/+1 for each Swamp you control.

Equip Φ Φ *(Φ can be paid with either 💀 or 2 life.)*

Jason Felix

™ & © 1993–2011 Wizards of the Coast LLC 143/175

Lashwrithe 4

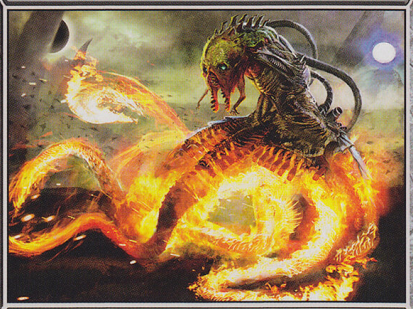

Artifact — Equipment

Living weapon *(When this Equipment enters the battlefield, put a 0/0 black Germ creature token onto the battlefield, then attach this to it.)*

Equipped creature gets +1/+1 for each Swamp you control.

Equip Φ Φ *(Φ can be paid with either 💀 or 2 life.)*

Jason Felix

™ & © 1993–2011 Wizards of the Coast LLC 143/175

Lashwrithe 4

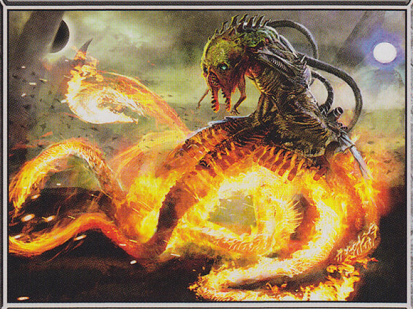

Artifact — Equipment

Living weapon *(When this Equipment enters the battlefield, put a 0/0 black Germ creature token onto the battlefield, then attach this to it.)*

Equipped creature gets +1/+1 for each Swamp you control.

Equip Φ Φ *(Φ can be paid with either 💀 or 2 life.)*

Jason Felix

™ & © 1993–2011 Wizards of the Coast LLC 143/175

Lashwrithe 4

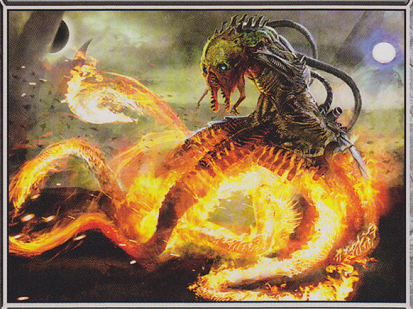

Artifact — Equipment

Living weapon *(When this Equipment enters the battlefield, put a 0/0 black Germ creature token onto the battlefield, then attach this to it.)*

Equipped creature gets +1/+1 for each Swamp you control.

Equip Φ Φ *(Φ can be paid with either 💀 or 2 life.)*

Jason Felix

™ & © 1993–2011 Wizards of the Coast LLC 143/175

Lashwrithe 4

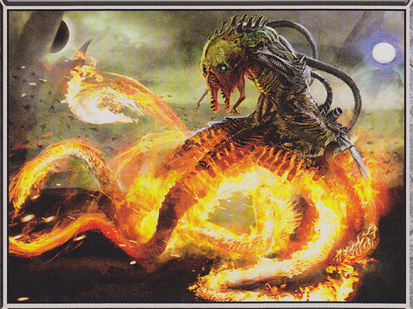

Artifact — Equipment

Living weapon *(When this Equipment enters the battlefield, put a 0/0 black Germ creature token onto the battlefield, then attach this to it.)*

Equipped creature gets +1/+1 for each Swamp you control.

Equip Φ Φ *(Φ can be paid with either 💀 or 2 life.)*

Jason Felix

™ & © 1993–2011 Wizards of the Coast LLC 143/175

Lashwrithe 4

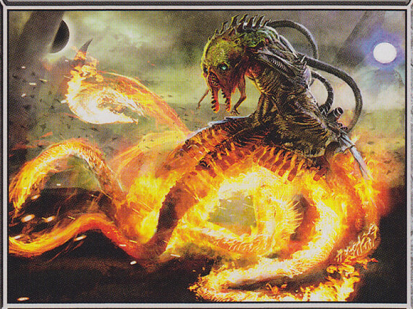

Artifact — Equipment

Living weapon *(When this Equipment enters the battlefield, put a 0/0 black Germ creature token onto the battlefield, then attach this to it.)*

Equipped creature gets +1/+1 for each Swamp you control.

Equip Φ Φ *(Φ can be paid with either 💀 or 2 life.)*

Jason Felix

™ & © 1993–2011 Wizards of the Coast LLC 143/175

Lashwrithe 4

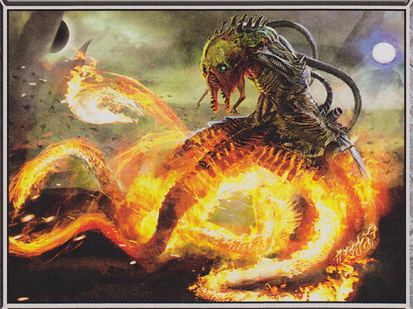

Artifact — Equipment

Living weapon *(When this Equipment enters the battlefield, put a 0/0 black Germ creature token onto the battlefield, then attach this to it.)*

Equipped creature gets +1/+1 for each Swamp you control.

Equip Φ Φ *(Φ can be paid with either 💀 or 2 life.)*

Jason Felix

™ & © 1993–2011 Wizards of the Coast LLC 143/175

Lashwrithe 4



Artifact — Equipment

Living weapon *(When this Equipment enters the battlefield, put a 0/0 black Germ creature token onto the battlefield, then attach this to it.)*

Equipped creature gets +1/+1 for each Swamp you control.

Equip Φ Φ *(Φ can be paid with either 💀 or 2 life.)*

Jason Felix

™ & © 1993–2011 Wizards of the Coast LLC 143/175

Lashwrithe 4

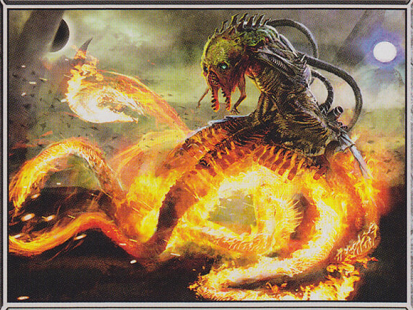

Artifact — Equipment

Living weapon *(When this Equipment enters the battlefield, put a 0/0 black Germ creature token onto the battlefield, then attach this to it.)*

Equipped creature gets +1/+1 for each Swamp you control.

Equip Φ Φ *(Φ can be paid with either 💀 or 2 life.)*

Jason Felix

™ & © 1993–2011 Wizards of the Coast LLC 143/175

Lashwrithe 4



Artifact — Equipment

Living weapon *(When this Equipment enters the battlefield, put a 0/0 black Germ creature token onto the battlefield, then attach this to it.)*

Equipped creature gets +1/+1 for each Swamp you control.

Equip Φ Φ *(Φ can be paid with either 💀 or 2 life.)*

Jason Felix

™ & © 1993–2011 Wizards of the Coast LLC 143/175

Lashwrithe 4

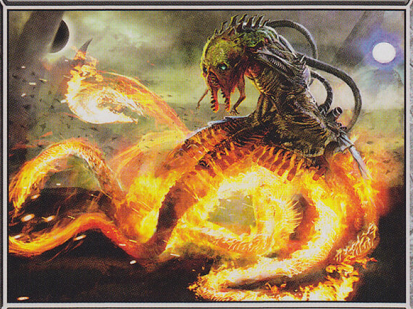

Artifact — Equipment

Living weapon *(When this Equipment enters the battlefield, put a 0/0 black Germ creature token onto the battlefield, then attach this to it.)*

Equipped creature gets +1/+1 for each Swamp you control.

Equip Φ Φ *(Φ can be paid with either 💀 or 2 life.)*

Jason Felix

™ & © 1993–2011 Wizards of the Coast LLC 143/175

Lashwrithe 4

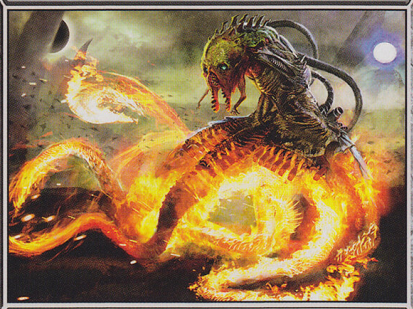

Artifact — Equipment

Living weapon *(When this Equipment enters the battlefield, put a 0/0 black Germ creature token onto the battlefield, then attach this to it.)*

Equipped creature gets +1/+1 for each Swamp you control.

Equip Φ Φ *(Φ can be paid with either 💀 or 2 life.)*

Jason Felix

™ & © 1993–2011 Wizards of the Coast LLC 143/175

Lashwrithe 4

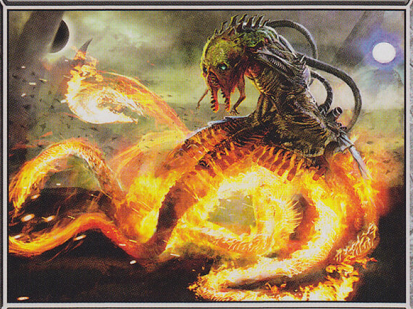

Artifact — Equipment

Living weapon *(When this Equipment enters the battlefield, put a 0/0 black Germ creature token onto the battlefield, then attach this to it.)*

Equipped creature gets +1/+1 for each Swamp you control.

Equip Φ Φ *(Φ can be paid with either 💀 or 2 life.)*

Jason Felix

™ & © 1993–2011 Wizards of the Coast LLC 143/175

Lashwrithe 4

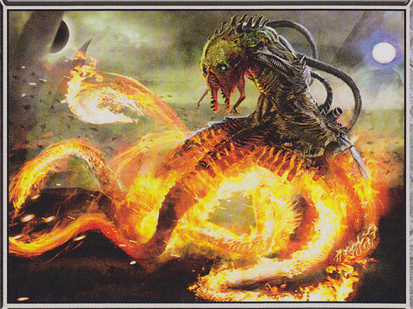

Artifact — Equipment

Living weapon *(When this Equipment enters the battlefield, put a 0/0 black Germ creature token onto the battlefield, then attach this to it.)*

Equipped creature gets +1/+1 for each Swamp you control.

Equip Φ Φ *(Φ can be paid with either 💀 or 2 life.)*

Jason Felix

™ & © 1993–2011 Wizards of the Coast LLC 143/175

Lashwrithe 4

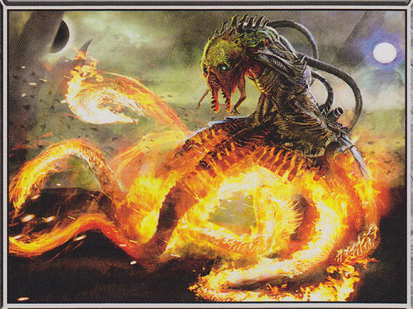

Artifact — Equipment

Living weapon *(When this Equipment enters the battlefield, put a 0/0 black Germ creature token onto the battlefield, then attach this to it.)*

Equipped creature gets +1/+1 for each Swamp you control.

Equip Φ Φ *(Φ can be paid with either 💀 or 2 life.)*

Jason Felix

™ & © 1993–2011 Wizards of the Coast LLC 143/175

Lashwrithe 4

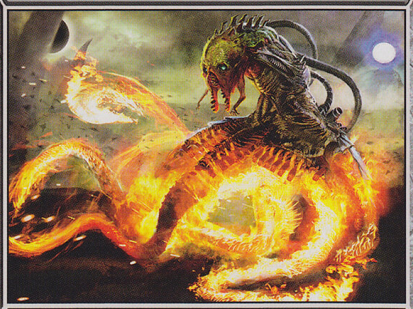

Artifact — Equipment

Living weapon *(When this Equipment enters the battlefield, put a 0/0 black Germ creature token onto the battlefield, then attach this to it.)*

Equipped creature gets +1/+1 for each Swamp you control.

Equip Φ Φ *(Φ can be paid with either 💀 or 2 life.)*

Jason Felix

™ & © 1993–2011 Wizards of the Coast LLC 143/175