Orcish Spy

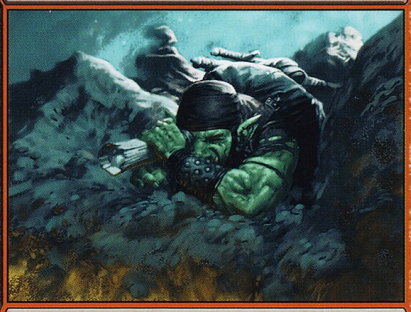

Creature — Orc

{T}: Look at the top three cards of target player's library. *(Put them back in the same order.)*

"You idiot! Never let the spies mingle with the orcish regulars after completing a mission. Now we'll never get them to fight!"
—General Khurzog

1/1

Greg Staples

™ & © 1993–2003 Wizards of the Coast, Inc. 208/350