**Orcish Spy**

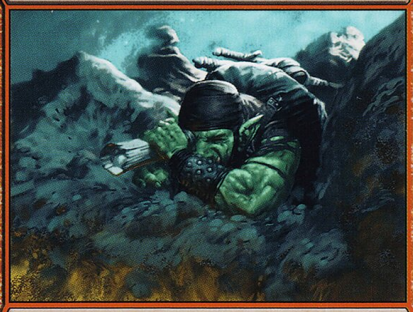

**Creature — Orc**

{T}: Look at the top three cards of target player's library. *(Put them back in the same order.)*

*"You idiot! Never let the spies mingle with the orcish regulars after completing a mission. Now we'll never get them to fight!"*
*—General Khurzog*

Greg Staples

1/1

™ & © 1993–2003 Wizards of the Coast, Inc. 208/350

**Orcish Spy**

**Creature — Orc**

{T}: Look at the top three cards of target player's library. *(Put them back in the same order.)*

*"You idiot! Never let the spies mingle with the orcish regulars after completing a mission. Now we'll never get them to fight!"*
*—General Khurzog*

Greg Staples

1/1

™ & © 1993–2003 Wizards of the Coast, Inc. 208/350



**Orcish Spy**

**Creature — Orc**

{T}: Look at the top three cards of target player's library. *(Put them back in the same order.)*

*"You idiot! Never let the spies mingle with the orcish regulars after completing a mission. Now we'll never get them to fight!"*
*—General Khurzog*

Greg Staples

1/1

™ & © 1993–2003 Wizards of the Coast, Inc. 208/350

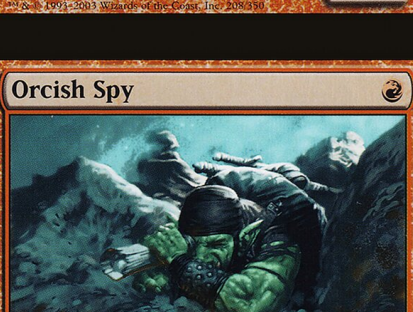

**Orcish Spy**

**Creature — Orc**

{T}: Look at the top three cards of target player's library. *(Put them back in the same order.)*

*"You idiot! Never let the spies mingle with the orcish regulars after completing a mission. Now we'll never get them to fight!"*
*—General Khurzog*

Greg Staples

1/1

™ & © 1993–2003 Wizards of the Coast, Inc. 208/350



**Orcish Spy**

**Creature — Orc**

{T}: Look at the top three cards of target player's library. *(Put them back in the same order.)*

*"You idiot! Never let the spies mingle with the orcish regulars after completing a mission. Now we'll never get them to fight!"*
*—General Khurzog*

Greg Staples

1/1

™ & © 1993–2003 Wizards of the Coast, Inc. 208/350



**Orcish Spy**

**Creature — Orc**

{T}: Look at the top three cards of target player's library. *(Put them back in the same order.)*

*"You idiot! Never let the spies mingle with the orcish regulars after completing a mission. Now we'll never get them to fight!"*
*—General Khurzog*

Greg Staples

1/1

™ & © 1993–2003 Wizards of the Coast, Inc. 208/350



**Orcish Spy**

**Creature — Orc**

{T}: Look at the top three cards of target player's library. *(Put them back in the same order.)*

*"You idiot! Never let the spies mingle with the orcish regulars after completing a mission. Now we'll never get them to fight!"*
*—General Khurzog*

Greg Staples

1/1

™ & © 1993–2003 Wizards of the Coast, Inc. 208/350



**Orcish Spy**

**Creature — Orc**

{T}: Look at the top three cards of target player's library. *(Put them back in the same order.)*

*"You idiot! Never let the spies mingle with the orcish regulars after completing a mission. Now we'll never get them to fight!"*
*—General Khurzog*

Greg Staples

1/1

™ & © 1993–2003 Wizards of the Coast, Inc. 208/350