Feeding Frenzy 2B

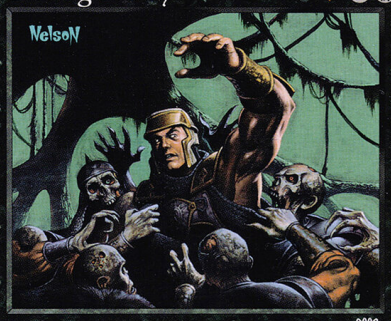

Instant

Target creature gets -X/-X until end of turn, where X is the number of Zombies in play.

It wasn't as much a strategy as a dim instinct to drown their prey.

Illus. Nelson DeCastro

™ & © 1993–2002 Wizards of the Coast, Inc. 147/350

Feeding Frenzy 2B

NelsoN

Instant

Target creature gets -X/-X until end of turn, where X is the number of Zombies in play.

It wasn't as much a strategy as a dim instinct to drown their prey.

Illus. Nelson DeCastro

™ & © 1993–2002 Wizards of the Coast, Inc. 147/350

Feeding Frenzy 2B

NelsoN

Instant

Target creature gets -X/-X until end of turn, where X is the number of Zombies in play.

It wasn't as much a strategy as a dim instinct to drown their prey.

Illus. Nelson DeCastro

™ & © 1993–2002 Wizards of the Coast, Inc. 147/350

Feeding Frenzy 2B

NelsoN

Instant

Target creature gets -X/-X until end of turn, where X is the number of Zombies in play.

It wasn't as much a strategy as a dim instinct to drown their prey.

Illus. Nelson DeCastro

™ & © 1993–2002 Wizards of the Coast, Inc. 147/350

Feeding Frenzy 2B

NelsoN

Instant

Target creature gets -X/-X until end of turn, where X is the number of Zombies in play.

It wasn't as much a strategy as a dim instinct to drown their prey.

Illus. Nelson DeCastro

™ & © 1993–2002 Wizards of the Coast, Inc. 147/350

Feeding Frenzy 2B

NelsoN

Instant

Target creature gets -X/-X until end of turn, where X is the number of Zombies in play.

It wasn't as much a strategy as a dim instinct to drown their prey.

Illus. Nelson DeCastro

™ & © 1993–2002 Wizards of the Coast, Inc. 147/350

Feeding Frenzy 2B

NelsoN

Instant

Target creature gets -X/-X until end of turn, where X is the number of Zombies in play.

It wasn't as much a strategy as a dim instinct to drown their prey.

Illus. Nelson DeCastro

™ & © 1993–2002 Wizards of the Coast, Inc. 147/350

Feeding Frenzy 2B

NelsoN

Instant

Target creature gets -X/-X until end of turn, where X is the number of Zombies in play.

It wasn't as much a strategy as a dim instinct to drown their prey.

Illus. Nelson DeCastro

™ & © 1993–2002 Wizards of the Coast, Inc. 147/350