Orcish Artillery 1 R

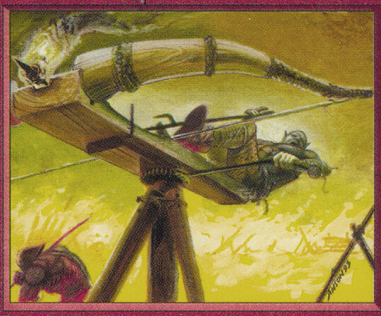

Summon Orcs

Tap to do 2 damage to any target, but you suffer 3 damage as well. *In a rare display of ingenuity, the Orcs invented an incredibly destructive weapon. Most Orcish artillerists are those who dared criticize its effectiveness.*

Illus. © Anson Maddocks 1/3

Orcish Artillery 1 R

Summon Orcs

Tap to do 2 damage to any target, but you suffer 3 damage as well. *In a rare display of ingenuity, the Orcs invented an incredibly destructive weapon. Most Orcish artillerists are those who dared criticize its effectiveness.*

Illus. © Anson Maddocks 1/3

Orcish Artillery 1 R

Summon Orcs

Tap to do 2 damage to any target, but you suffer 3 damage as well. *In a rare display of ingenuity, the Orcs invented an incredibly destructive weapon. Most Orcish artillerists are those who dared criticize its effectiveness.*

Illus. © Anson Maddocks 1/3

Orcish Artillery 1 R

Summon Orcs

Tap to do 2 damage to any target, but you suffer 3 damage as well. *In a rare display of ingenuity, the Orcs invented an incredibly destructive weapon. Most Orcish artillerists are those who dared criticize its effectiveness.*

Illus. © Anson Maddocks 1/3

Orcish Artillery 1 R

Summon Orcs

Tap to do 2 damage to any target, but you suffer 3 damage as well. *In a rare display of ingenuity, the Orcs invented an incredibly destructive weapon. Most Orcish artillerists are those who dared criticize its effectiveness.*

Illus. © Anson Maddocks 1/3

Orcish Artillery 1 R

Summon Orcs

Tap to do 2 damage to any target, but you suffer 3 damage as well. *In a rare display of ingenuity, the Orcs invented an incredibly destructive weapon. Most Orcish artillerists are those who dared criticize its effectiveness.*

Illus. © Anson Maddocks 1/3

Orcish Artillery 1 R

Summon Orcs

Tap to do 2 damage to any target, but you suffer 3 damage as well. *In a rare display of ingenuity, the Orcs invented an incredibly destructive weapon. Most Orcish artillerists are those who dared criticize its effectiveness.*

Illus. © Anson Maddocks 1/3

Orcish Artillery 1 R

Summon Orcs

Tap to do 2 damage to any target, but you suffer 3 damage as well. *In a rare display of ingenuity, the Orcs invented an incredibly destructive weapon. Most Orcish artillerists are those who dared criticize its effectiveness.*

Illus. © Anson Maddocks 1/3

Orcish Artillery 1 R

Summon Orcs

Tap to do 2 damage to any target, but you suffer 3 damage as well. *In a rare display of ingenuity, the Orcs invented an incredibly destructive weapon. Most Orcish artillerists are those who dared criticize its effectiveness.*

Illus. © Anson Maddocks 1/3