Volrath's Stronghold

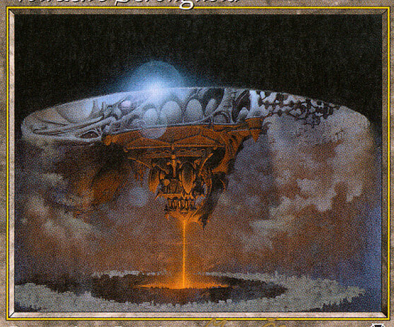

Legendary Land

◇: Add one colorless mana to your mana pool.

1 💀, ◇: Put target creature card from your graveyard on top of your library.

The seed of a world's evil.

Illus. Kev Walker
©1998 Wizards of the Coast, Inc.

Volrath's Stronghold

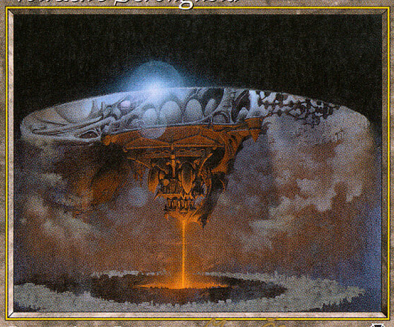

Legendary Land

◇: Add one colorless mana to your mana pool.

1 💀, ◇: Put target creature card from your graveyard on top of your library.

The seed of a world's evil.

Illus. Kev Walker
©1998 Wizards of the Coast, Inc.

Volrath's Stronghold

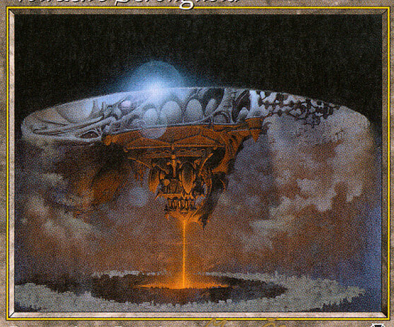

Legendary Land

◇: Add one colorless mana to your mana pool.

1 💀, ◇: Put target creature card from your graveyard on top of your library.

The seed of a world's evil.

Illus. Kev Walker
©1998 Wizards of the Coast, Inc.

Volrath's Stronghold

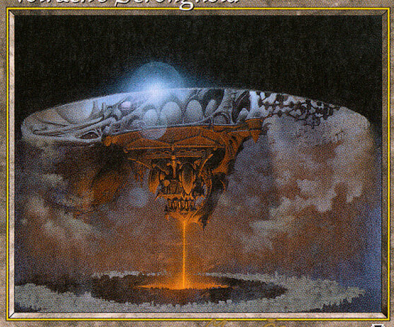

Legendary Land

◇: Add one colorless mana to your mana pool.

1 💀, ◇: Put target creature card from your graveyard on top of your library.

The seed of a world's evil.

Illus. Kev Walker
©1998 Wizards of the Coast, Inc.

Volrath's Stronghold

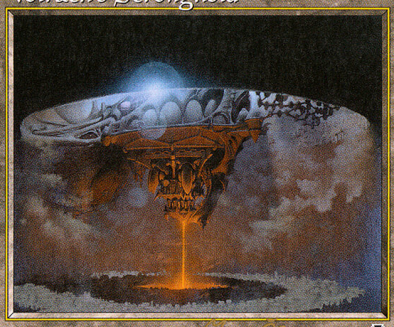

Legendary Land

◇: Add one colorless mana to your mana pool.

1 💀, ◇: Put target creature card from your graveyard on top of your library.

The seed of a world's evil.

Illus. Kev Walker
©1998 Wizards of the Coast, Inc.

Volrath's Stronghold

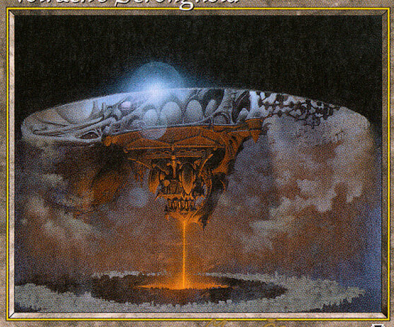

Legendary Land

◇: Add one colorless mana to your mana pool.

1 💀, ◇: Put target creature card from your graveyard on top of your library.

The seed of a world's evil.

Illus. Kev Walker
©1998 Wizards of the Coast, Inc.

Volrath's Stronghold

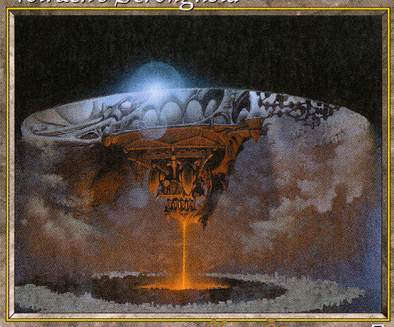

Legendary Land

◇: Add one colorless mana to your mana pool.

1 💀, ◇: Put target creature card from your graveyard on top of your library.

The seed of a world's evil.

Illus. Kev Walker
©1998 Wizards of the Coast, Inc.

Volrath's Stronghold

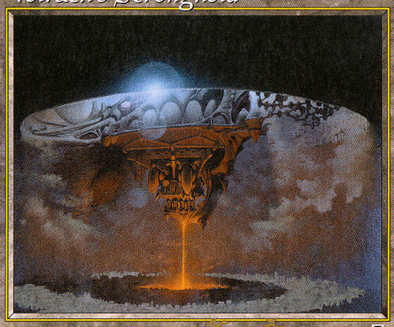

Legendary Land

◇: Add one colorless mana to your mana pool.

1 💀, ◇: Put target creature card from your graveyard on top of your library.

The seed of a world's evil.

Illus. Kev Walker
©1998 Wizards of the Coast, Inc.

Volrath's Stronghold

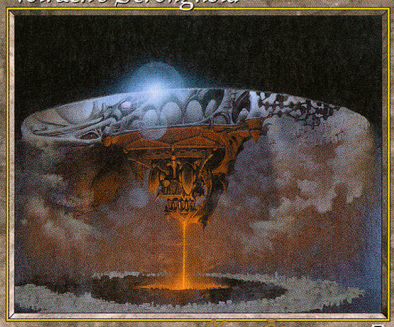

Legendary Land

◇: Add one colorless mana to your mana pool.

1 💀, ◇: Put target creature card from your graveyard on top of your library.

The seed of a world's evil.

Illus. Kev Walker
©1998 Wizards of the Coast, Inc.

Volrath's Stronghold

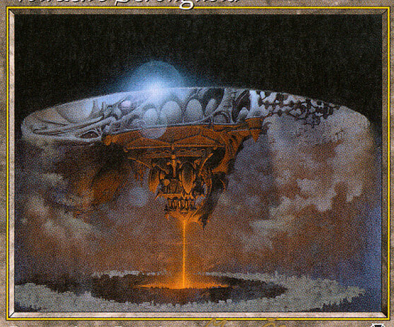

Legendary Land

◇: Add one colorless mana to your mana pool.

1 💀, ◇: Put target creature card from your graveyard on top of your library.

The seed of a world's evil.

Illus. Kev Walker
©1998 Wizards of the Coast, Inc.

Volrath's Stronghold

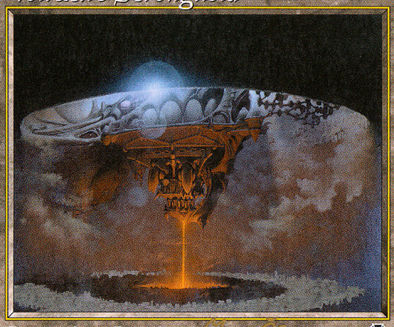

Legendary Land

◇: Add one colorless mana to your mana pool.

1 💀, ◇: Put target creature card from your graveyard on top of your library.

The seed of a world's evil.

Illus. Kev Walker
©1998 Wizards of the Coast, Inc.

Volrath's Stronghold

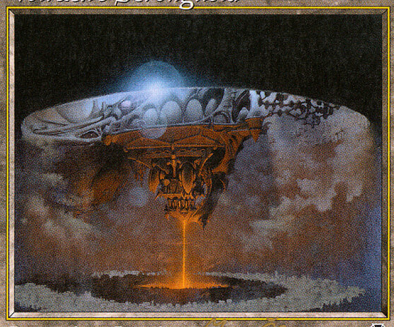

Legendary Land

◇: Add one colorless mana to your mana pool.

1 💀, ◇: Put target creature card from your graveyard on top of your library.

The seed of a world's evil.

Illus. Kev Walker
©1998 Wizards of the Coast, Inc.

Volrath's Stronghold

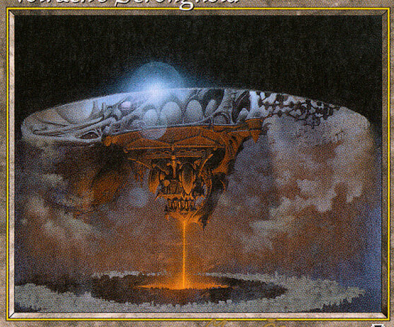

Legendary Land

◇: Add one colorless mana to your mana pool.

1 💀, ◇: Put target creature card from your graveyard on top of your library.

The seed of a world's evil.

Illus. Kev Walker
©1998 Wizards of the Coast, Inc.

Volrath's Stronghold

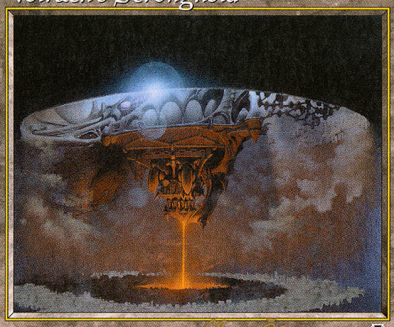

Legendary Land

◇: Add one colorless mana to your mana pool.

1 💀, ◇: Put target creature card from your graveyard on top of your library.

The seed of a world's evil.

Illus. Kev Walker
©1998 Wizards of the Coast, Inc.

Volrath's Stronghold

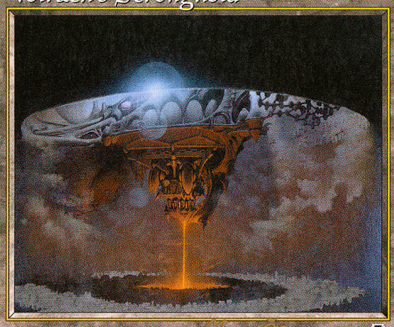

Legendary Land

◇: Add one colorless mana to your mana pool.

1 💀, ◇: Put target creature card from your graveyard on top of your library.

The seed of a world's evil.

Illus. Kev Walker
©1998 Wizards of the Coast, Inc.

Volrath's Stronghold

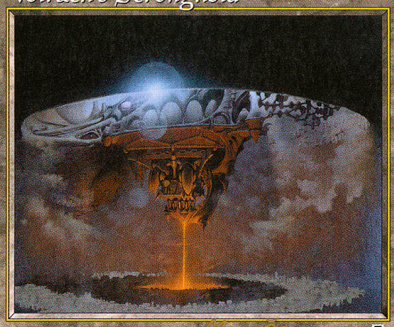

Legendary Land

◇: Add one colorless mana to your mana pool.

1 💀, ◇: Put target creature card from your graveyard on top of your library.

The seed of a world's evil.

Illus. Kev Walker
©1998 Wizards of the Coast, Inc.

Volrath's Stronghold

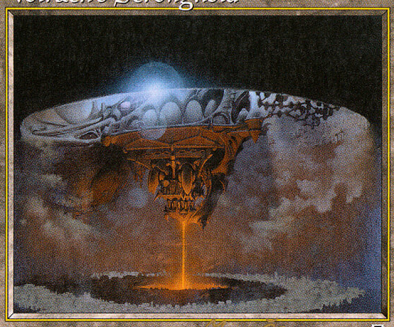

Legendary Land

◇: Add one colorless mana to your mana pool.

1 💀, ◇: Put target creature card from your graveyard on top of your library.

The seed of a world's evil.

Illus. Kev Walker
©1998 Wizards of the Coast, Inc.

Volrath's Stronghold

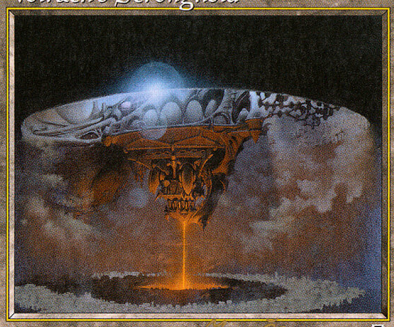

Legendary Land

◇: Add one colorless mana to your mana pool.

1 💀, ◇: Put target creature card from your graveyard on top of your library.

The seed of a world's evil.

Illus. Kev Walker
©1998 Wizards of the Coast, Inc.

Volrath's Stronghold

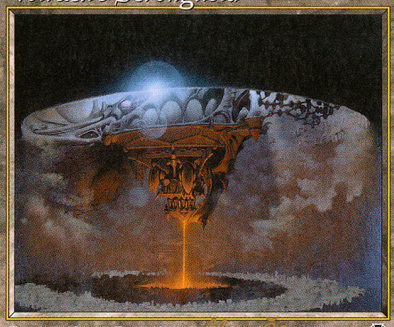

Legendary Land

◇: Add one colorless mana to your mana pool.

1 💀, ◇: Put target creature card from your graveyard on top of your library.

The seed of a world's evil.

Illus. Kev Walker
©1998 Wizards of the Coast, Inc.

Volrath's Stronghold

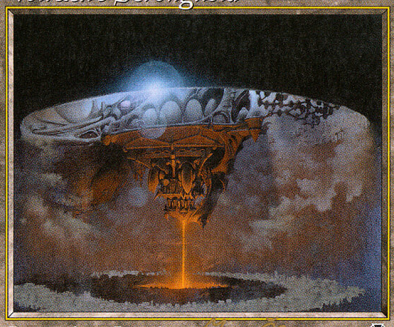

Legendary Land

◇: Add one colorless mana to your mana pool.

1 💀, ◇: Put target creature card from your graveyard on top of your library.

The seed of a world's evil.

Illus. Kev Walker
©1998 Wizards of the Coast, Inc.

Volrath's Stronghold

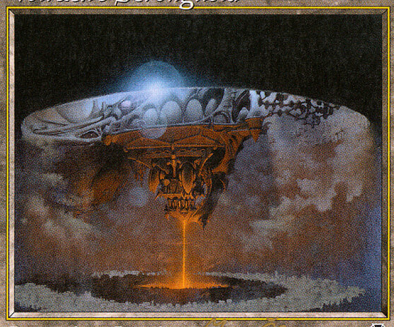

Legendary Land

◇: Add one colorless mana to your mana pool.

1 💀, ◇: Put target creature card from your graveyard on top of your library.

The seed of a world's evil.

Illus. Kev Walker
©1998 Wizards of the Coast, Inc.

Volrath's Stronghold

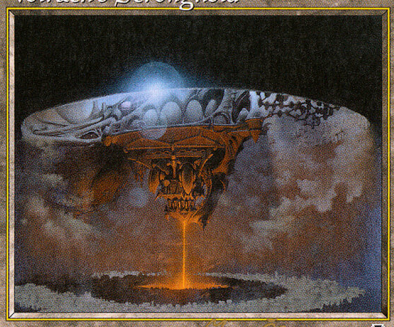

Legendary Land

◇: Add one colorless mana to your mana pool.

1 💀, ◇: Put target creature card from your graveyard on top of your library.

The seed of a world's evil.

Illus. Kev Walker
©1998 Wizards of the Coast, Inc.

Volrath's Stronghold

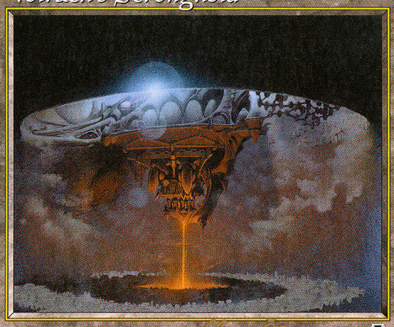

Legendary Land

◇: Add one colorless mana to your mana pool.

1 💀, ◇: Put target creature card from your graveyard on top of your library.

The seed of a world's evil.

Illus. Kev Walker
©1998 Wizards of the Coast, Inc.

Volrath's Stronghold

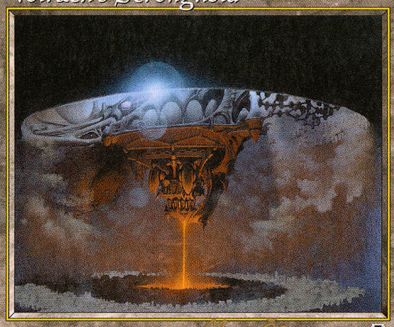

Legendary Land

◇: Add one colorless mana to your mana pool.

1 💀, ◇: Put target creature card from your graveyard on top of your library.

The seed of a world's evil.

Illus. Kev Walker
©1998 Wizards of the Coast, Inc.

Volrath's Stronghold

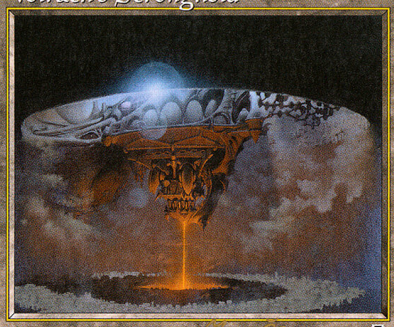

Legendary Land

◇: Add one colorless mana to your mana pool.

1 💀, ◇: Put target creature card from your graveyard on top of your library.

The seed of a world's evil.

Illus. Kev Walker
©1998 Wizards of the Coast, Inc.

Volrath's Stronghold

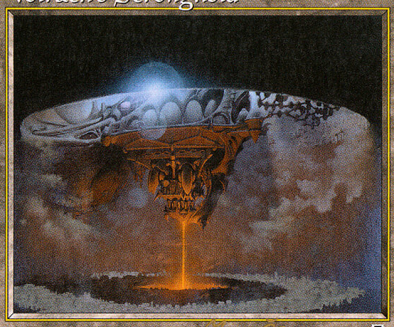

Legendary Land

◇: Add one colorless mana to your mana pool.

1 💀, ◇: Put target creature card from your graveyard on top of your library.

The seed of a world's evil.

Illus. Kev Walker
©1998 Wizards of the Coast, Inc.

Volrath's Stronghold

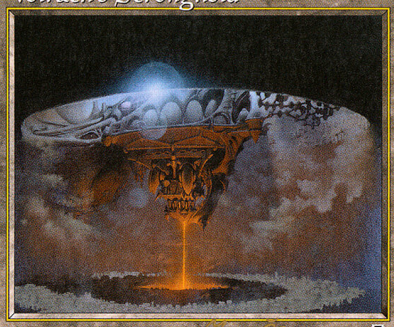

Legendary Land

◇: Add one colorless mana to your mana pool.

1 💀, ◇: Put target creature card from your graveyard on top of your library.

The seed of a world's evil.

Illus. Kev Walker
©1998 Wizards of the Coast, Inc.

Volrath's Stronghold

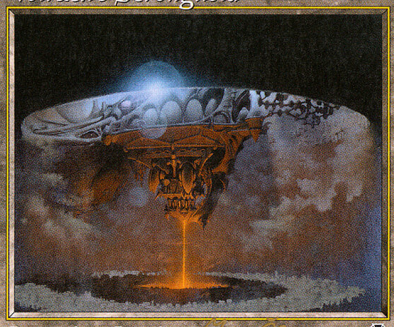

Legendary Land

◇: Add one colorless mana to your mana pool.

1 💀, ◇: Put target creature card from your graveyard on top of your library.

The seed of a world's evil.

Illus. Kev Walker
©1998 Wizards of the Coast, Inc.

Volrath's Stronghold

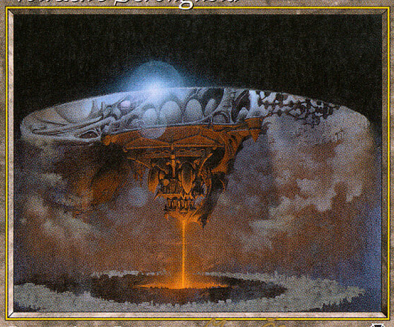

Legendary Land

◇: Add one colorless mana to your mana pool.

1 💀, ◇: Put target creature card from your graveyard on top of your library.

The seed of a world's evil.

Illus. Kev Walker
©1998 Wizards of the Coast, Inc.

Volrath's Stronghold

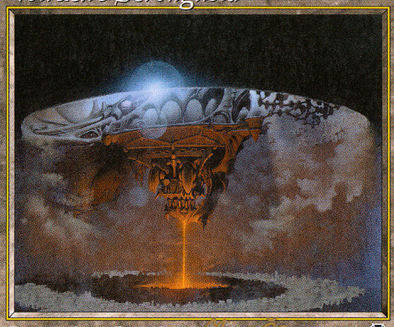

Legendary Land

◇: Add one colorless mana to your mana pool.

1 💀, ◇: Put target creature card from your graveyard on top of your library.

The seed of a world's evil.

Illus. Kev Walker
©1998 Wizards of the Coast, Inc.

Volrath's Stronghold

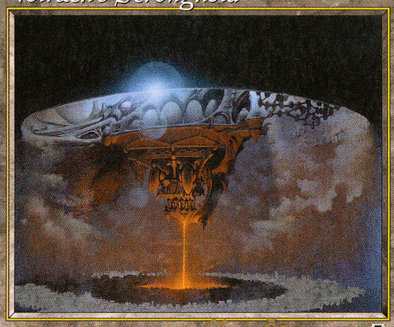

Legendary Land

◇: Add one colorless mana to your mana pool.

1 💀, ◇: Put target creature card from your graveyard on top of your library.

The seed of a world's evil.

Illus. Kev Walker
©1998 Wizards of the Coast, Inc.

Volrath's Stronghold

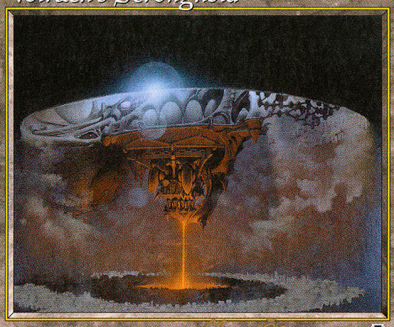

Legendary Land

◇: Add one colorless mana to your mana pool.

1 💀, ◇: Put target creature card from your graveyard on top of your library.

The seed of a world's evil.

Illus. Kev Walker
©1998 Wizards of the Coast, Inc.

Volrath's Stronghold

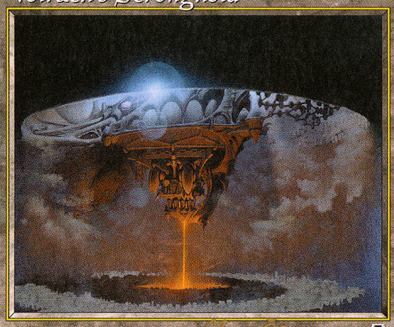

Legendary Land

◇: Add one colorless mana to your mana pool.

1 💀, ◇: Put target creature card from your graveyard on top of your library.

The seed of a world's evil.

Illus. Kev Walker
©1998 Wizards of the Coast, Inc.

Volrath's Stronghold

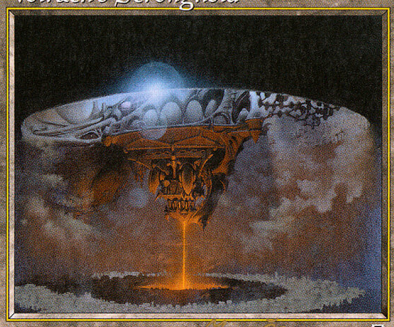

Legendary Land

◇: Add one colorless mana to your mana pool.

1 💀, ◇: Put target creature card from your graveyard on top of your library.

The seed of a world's evil.

Illus. Kev Walker
©1998 Wizards of the Coast, Inc.

Volrath's Stronghold

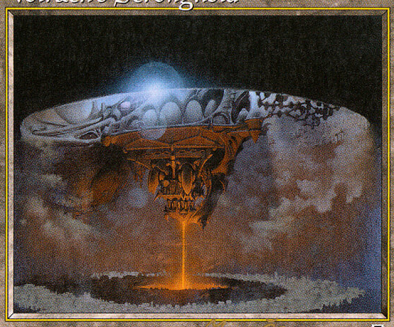

Legendary Land

◇: Add one colorless mana to your mana pool.

1 💀, ◇: Put target creature card from your graveyard on top of your library.

The seed of a world's evil.

Illus. Kev Walker
©1998 Wizards of the Coast, Inc.

Volrath's Stronghold

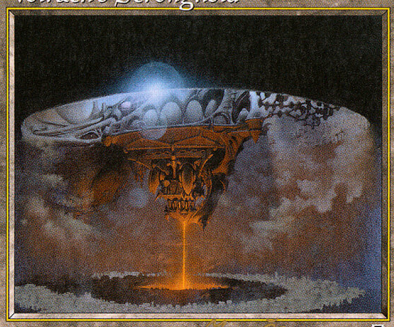

Legendary Land

◇: Add one colorless mana to your mana pool.

1 💀, ◇: Put target creature card from your graveyard on top of your library.

The seed of a world's evil.

Illus. Kev Walker
©1998 Wizards of the Coast, Inc.