Volrath's Stronghold

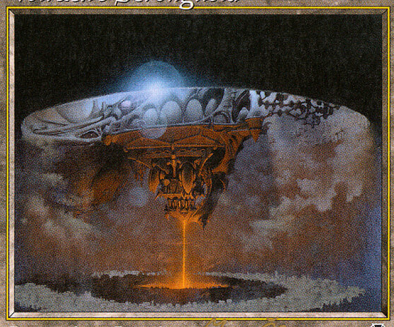

Legendary Land

{T}: Add one colorless mana to your mana pool.

{1}{B}, {T}: Put target creature card from your graveyard on top of your library.

The seed of a world's evil.

Illus. Kev Walker
©1998 Wizards of the Coast, Inc.

Volrath's Stronghold

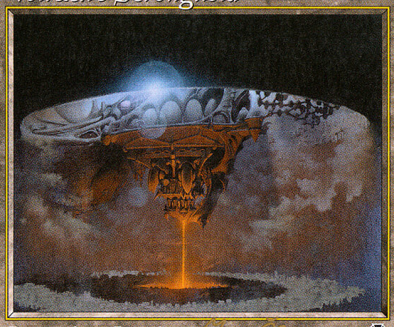

Legendary Land

{T}: Add one colorless mana to your mana pool.

{1}{B}, {T}: Put target creature card from your graveyard on top of your library.

The seed of a world's evil.

Illus. Kev Walker
©1998 Wizards of the Coast, Inc.

Volrath's Stronghold

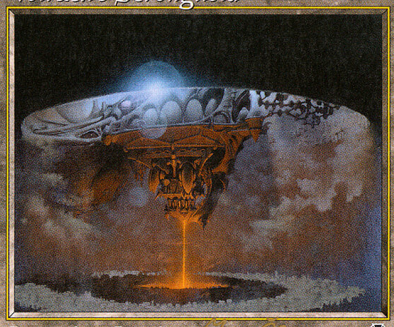

Legendary Land

{T}: Add one colorless mana to your mana pool.

{1}{B}, {T}: Put target creature card from your graveyard on top of your library.

The seed of a world's evil.

Illus. Kev Walker
©1998 Wizards of the Coast, Inc.

Volrath's Stronghold

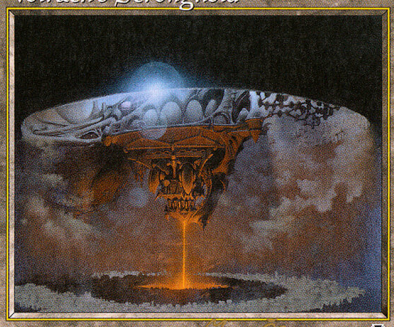

Legendary Land

{T}: Add one colorless mana to your mana pool.

{1}{B}, {T}: Put target creature card from your graveyard on top of your library.

The seed of a world's evil.

Illus. Kev Walker
©1998 Wizards of the Coast, Inc.