Perish 2B

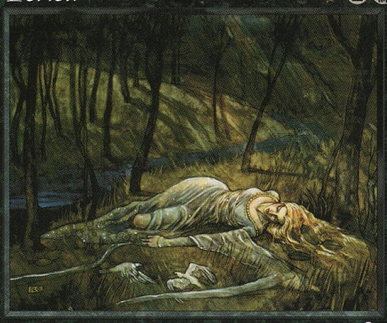

Sorcery

Destroy all green creatures. Those creatures cannot be regenerated this turn.

"There will come a time when the voices of soil and seedling will sing only laments."
—*Oracle* en-*Vec*

Illus. Rebecca Guay
© 1997 Wizards of the Coast, Inc.

Perish 2B



Sorcery

Destroy all green creatures. Those creatures cannot be regenerated this turn.

"There will come a time when the voices of soil and seedling will sing only laments."
—*Oracle* en-*Vec*

Illus. Rebecca Guay
© 1997 Wizards of the Coast, Inc.

Perish 2B

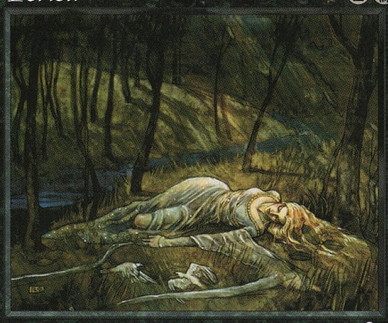

Sorcery

Destroy all green creatures. Those creatures cannot be regenerated this turn.

"There will come a time when the voices of soil and seedling will sing only laments."
—*Oracle* en-*Vec*

Illus. Rebecca Guay
© 1997 Wizards of the Coast, Inc.

Perish 2B



Sorcery

Destroy all green creatures. Those creatures cannot be regenerated this turn.

"There will come a time when the voices of soil and seedling will sing only laments."
—*Oracle* en-*Vec*

Illus. Rebecca Guay
© 1997 Wizards of the Coast, Inc.