Grand Abolisher

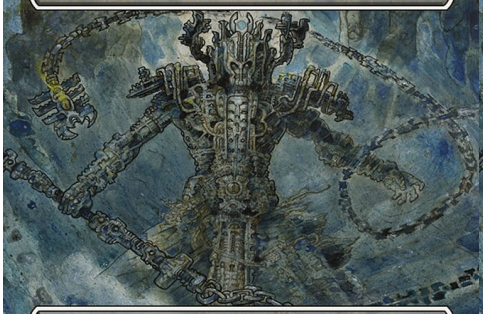

Creature — Human Cleric

During your turn, your opponents can't cast spells or activate abilities of artifacts, creatures, or enchantments.

"I've heard enough from you, heretic."

2/2

R 0625
CMM • EN Richard Kane Ferguson

™ & © 2023 Wizards of the Coast

Grand Abolisher

Creature — Human Cleric

During your turn, your opponents can't cast spells or activate abilities of artifacts, creatures, or enchantments.

"I've heard enough from you, heretic."

2/2

R 0625
CMM • EN Richard Kane Ferguson

™ & © 2023 Wizards of the Coast

Grand Abolisher

Creature — Human Cleric

During your turn, your opponents can't cast spells or activate abilities of artifacts, creatures, or enchantments.

"I've heard enough from you, heretic."

2/2

R 0625
CMM • EN Richard Kane Ferguson

™ & © 2023 Wizards of the Coast

Grand Abolisher

Creature — Human Cleric

During your turn, your opponents can't cast spells or activate abilities of artifacts, creatures, or enchantments.

"I've heard enough from you, heretic."

2/2

R 0625
CMM • EN Richard Kane Ferguson

™ & © 2023 Wizards of the Coast

Grand Abolisher

Creature — Human Cleric

During your turn, your opponents can't cast spells or activate abilities of artifacts, creatures, or enchantments.

"I've heard enough from you, heretic."

2/2

R 0625
CMM • EN Richard Kane Ferguson

™ & © 2023 Wizards of the Coast

Grand Abolisher

Creature — Human Cleric

During your turn, your opponents can't cast spells or activate abilities of artifacts, creatures, or enchantments.

"I've heard enough from you, heretic."

2/2

R 0625
CMM • EN Richard Kane Ferguson

™ & © 2023 Wizards of the Coast

Grand Abolisher

Creature — Human Cleric

During your turn, your opponents can't cast spells or activate abilities of artifacts, creatures, or enchantments.

"I've heard enough from you, heretic."

2/2

R 0625
CMM • EN Richard Kane Ferguson

™ & © 2023 Wizards of the Coast

Grand Abolisher

Creature — Human Cleric

During your turn, your opponents can't cast spells or activate abilities of artifacts, creatures, or enchantments.

"I've heard enough from you, heretic."

2/2

R 0625
CMM • EN Richard Kane Ferguson

™ & © 2023 Wizards of the Coast

Grand Abolisher

Creature — Human Cleric

During your turn, your opponents can't cast spells or activate abilities of artifacts, creatures, or enchantments.

"I've heard enough from you, heretic."

2/2

R 0625
CMM • EN Richard Kane Ferguson

™ & © 2023 Wizards of the Coast

Grand Abolisher

Creature — Human Cleric

During your turn, your opponents can't cast spells or activate abilities of artifacts, creatures, or enchantments.

"I've heard enough from you, heretic."

2/2

R 0625
CMM • EN Richard Kane Ferguson

™ & © 2023 Wizards of the Coast

Grand Abolisher

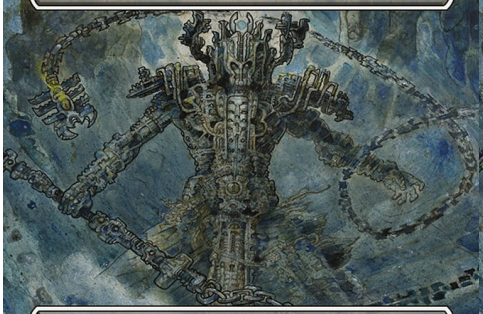

Creature — Human Cleric

During your turn, your opponents can't cast spells or activate abilities of artifacts, creatures, or enchantments.

"I've heard enough from you, heretic."

2/2

R 0625
CMM • EN Richard Kane Ferguson

™ & © 2023 Wizards of the Coast

Grand Abolisher

Creature — Human Cleric

During your turn, your opponents can't cast spells or activate abilities of artifacts, creatures, or enchantments.

"I've heard enough from you, heretic."

2/2

R 0625
CMM • EN Richard Kane Ferguson

™ & © 2023 Wizards of the Coast

Grand Abolisher

Creature — Human Cleric

During your turn, your opponents can't cast spells or activate abilities of artifacts, creatures, or enchantments.

"I've heard enough from you, heretic."

2/2

R 0625
CMM • EN Richard Kane Ferguson

™ & © 2023 Wizards of the Coast

Grand Abolisher

Creature — Human Cleric

During your turn, your opponents can't cast spells or activate abilities of artifacts, creatures, or enchantments.

"I've heard enough from you, heretic."

2/2

R 0625
CMM • EN Richard Kane Ferguson

™ & © 2023 Wizards of the Coast

Grand Abolisher

Creature — Human Cleric

During your turn, your opponents can't cast spells or activate abilities of artifacts, creatures, or enchantments.

"I've heard enough from you, heretic."

2/2

R 0625
CMM • EN Richard Kane Ferguson

™ & © 2023 Wizards of the Coast

Grand Abolisher

Creature — Human Cleric

During your turn, your opponents can't cast spells or activate abilities of artifacts, creatures, or enchantments.

"I've heard enough from you, heretic."

2/2

R 0625
CMM • EN Richard Kane Ferguson

™ & © 2023 Wizards of the Coast

Grand Abolisher

Creature — Human Cleric

During your turn, your opponents can't cast spells or activate abilities of artifacts, creatures, or enchantments.

"I've heard enough from you, heretic."

2/2

R 0625
CMM • EN Richard Kane Ferguson

™ & © 2023 Wizards of the Coast

Grand Abolisher

Creature — Human Cleric

During your turn, your opponents can't cast spells or activate abilities of artifacts, creatures, or enchantments.

"I've heard enough from you, heretic."

2/2

R 0625
CMM • EN Richard Kane Ferguson

™ & © 2023 Wizards of the Coast

Grand Abolisher

Creature — Human Cleric

During your turn, your opponents can't cast spells or activate abilities of artifacts, creatures, or enchantments.

"I've heard enough from you, heretic."

2/2

R 0625
CMM • EN Richard Kane Ferguson

™ & © 2023 Wizards of the Coast

Grand Abolisher

Creature — Human Cleric

During your turn, your opponents can't cast spells or activate abilities of artifacts, creatures, or enchantments.

"I've heard enough from you, heretic."

2/2

R 0625
CMM • EN Richard Kane Ferguson

™ & © 2023 Wizards of the Coast

Grand Abolisher

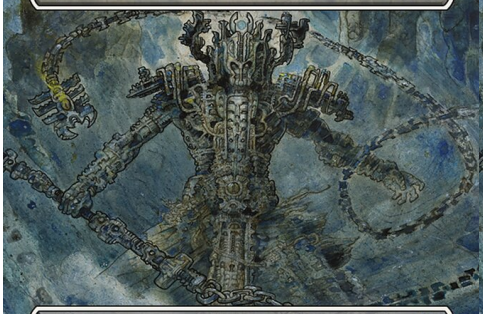

Creature — Human Cleric

During your turn, your opponents can't cast spells or activate abilities of artifacts, creatures, or enchantments.

"I've heard enough from you, heretic."

2/2

R 0625
CMM • EN Richard Kane Ferguson

™ & © 2023 Wizards of the Coast

Grand Abolisher

Creature — Human Cleric

During your turn, your opponents can't cast spells or activate abilities of artifacts, creatures, or enchantments.

"I've heard enough from you, heretic."

2/2

R 0625
CMM • EN Richard Kane Ferguson

™ & © 2023 Wizards of the Coast

Grand Abolisher

Creature — Human Cleric

During your turn, your opponents can't cast spells or activate abilities of artifacts, creatures, or enchantments.

"I've heard enough from you, heretic."

2/2

R 0625
CMM • EN Richard Kane Ferguson

™ & © 2023 Wizards of the Coast

Grand Abolisher

Creature — Human Cleric

During your turn, your opponents can't cast spells or activate abilities of artifacts, creatures, or enchantments.

"I've heard enough from you, heretic."

2/2

R 0625
CMM • EN Richard Kane Ferguson

™ & © 2023 Wizards of the Coast

Grand Abolisher

Creature — Human Cleric

During your turn, your opponents can't cast spells or activate abilities of artifacts, creatures, or enchantments.

"I've heard enough from you, heretic."

2/2

R 0625
CMM • EN Richard Kane Ferguson

™ & © 2023 Wizards of the Coast

Grand Abolisher

Creature — Human Cleric

During your turn, your opponents can't cast spells or activate abilities of artifacts, creatures, or enchantments.

"I've heard enough from you, heretic."

2/2

R 0625
CMM • EN Richard Kane Ferguson

™ & © 2023 Wizards of the Coast

Grand Abolisher

Creature — Human Cleric

During your turn, your opponents can't cast spells or activate abilities of artifacts, creatures, or enchantments.

"I've heard enough from you, heretic."

2/2

R 0625
CMM • EN Richard Kane Ferguson

™ & © 2023 Wizards of the Coast

Grand Abolisher

Creature — Human Cleric

During your turn, your opponents can't cast spells or activate abilities of artifacts, creatures, or enchantments.

"I've heard enough from you, heretic."

2/2

R 0625
CMM • EN Richard Kane Ferguson

™ & © 2023 Wizards of the Coast

Grand Abolisher

Creature — Human Cleric

During your turn, your opponents can't cast spells or activate abilities of artifacts, creatures, or enchantments.

"I've heard enough from you, heretic."

2/2

R 0625
CMM • EN Richard Kane Ferguson

™ & © 2023 Wizards of the Coast

Grand Abolisher

Creature — Human Cleric

During your turn, your opponents can't cast spells or activate abilities of artifacts, creatures, or enchantments.

"I've heard enough from you, heretic."

2/2

R 0625
CMM • EN Richard Kane Ferguson

™ & © 2023 Wizards of the Coast

Grand Abolisher

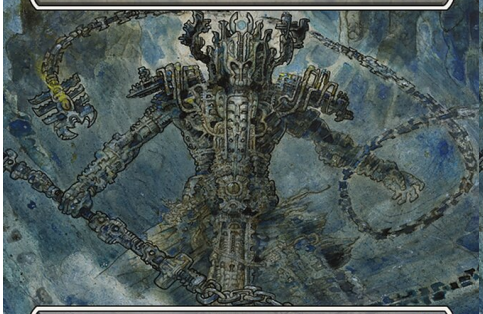

Creature — Human Cleric

During your turn, your opponents can't cast spells or activate abilities of artifacts, creatures, or enchantments.

"I've heard enough from you, heretic."

2/2

R 0625
CMM • EN Richard Kane Ferguson

™ & © 2023 Wizards of the Coast

Grand Abolisher

Creature — Human Cleric

During your turn, your opponents can't cast spells or activate abilities of artifacts, creatures, or enchantments.

"I've heard enough from you, heretic."

2/2

R 0625
CMM • EN Richard Kane Ferguson

™ & © 2023 Wizards of the Coast

Grand Abolisher

Creature — Human Cleric

During your turn, your opponents can't cast spells or activate abilities of artifacts, creatures, or enchantments.

"I've heard enough from you, heretic."

2/2

R 0625
CMM • EN Richard Kane Ferguson

™ & © 2023 Wizards of the Coast

Grand Abolisher

Creature — Human Cleric

During your turn, your opponents can't cast spells or activate abilities of artifacts, creatures, or enchantments.

"I've heard enough from you, heretic."

2/2

R 0625
CMM • EN Richard Kane Ferguson

™ & © 2023 Wizards of the Coast

Grand Abolisher

Creature — Human Cleric

During your turn, your opponents can't cast spells or activate abilities of artifacts, creatures, or enchantments.

"I've heard enough from you, heretic."

2/2

R 0625
CMM • EN Richard Kane Ferguson

™ & © 2023 Wizards of the Coast

Grand Abolisher

Creature — Human Cleric

During your turn, your opponents can't cast spells or activate abilities of artifacts, creatures, or enchantments.

"I've heard enough from you, heretic."

2/2

R 0625
CMM • EN Richard Kane Ferguson

™ & © 2023 Wizards of the Coast

Grand Abolisher

Creature — Human Cleric

During your turn, your opponents can't cast spells or activate abilities of artifacts, creatures, or enchantments.

"I've heard enough from you, heretic."

2/2

R 0625
CMM • EN Richard Kane Ferguson

™ & © 2023 Wizards of the Coast

Grand Abolisher

Creature — Human Cleric

During your turn, your opponents can't cast spells or activate abilities of artifacts, creatures, or enchantments.

"I've heard enough from you, heretic."

2/2

R 0625
CMM • EN Richard Kane Ferguson

™ & © 2023 Wizards of the Coast

Grand Abolisher

Creature — Human Cleric

During your turn, your opponents can't cast spells or activate abilities of artifacts, creatures, or enchantments.

"I've heard enough from you, heretic."

2/2

R 0625
CMM • EN Richard Kane Ferguson

™ & © 2023 Wizards of the Coast

Grand Abolisher

Creature — Human Cleric

During your turn, your opponents can't cast spells or activate abilities of artifacts, creatures, or enchantments.

"I've heard enough from you, heretic."

2/2

R 0625
CMM • EN Richard Kane Ferguson

™ & © 2023 Wizards of the Coast