Grotesque Demise 2B

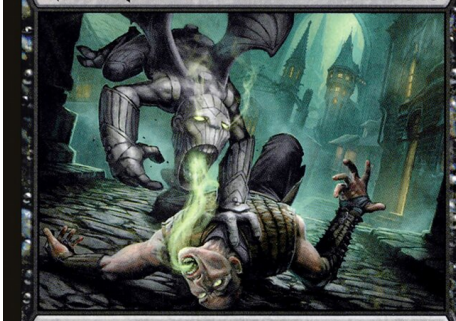

Instant

Exile target creature with power 3 or less.

"A debtor's soul has little value, except as a warning to others who might consider defaulting on their loans."
—Ubea, Orzhov ministrant

075/259 C
RNA • EN
Ben Wootten

™ & © 2019 Wizards of the Coast

Grotesque Demise 2B

Instant

Exile target creature with power 3 or less.

"A debtor's soul has little value, except as a warning to others who might consider defaulting on their loans."
—Ubea, Orzhov ministrant

075/259 C
RNA • EN
Ben Wootten

™ & © 2019 Wizards of the Coast

Grotesque Demise 2B

Instant

Exile target creature with power 3 or less.

"A debtor's soul has little value, except as a warning to others who might consider defaulting on their loans."
—Ubea, Orzhov ministrant

075/259 C
RNA • EN
Ben Wootten

™ & © 2019 Wizards of the Coast

Grotesque Demise 2B

Instant

Exile target creature with power 3 or less.

"A debtor's soul has little value, except as a warning to others who might consider defaulting on their loans."
—Ubea, Orzhov ministrant

075/259 C
RNA • EN
Ben Wootten

™ & © 2019 Wizards of the Coast