Cannibalize 1B

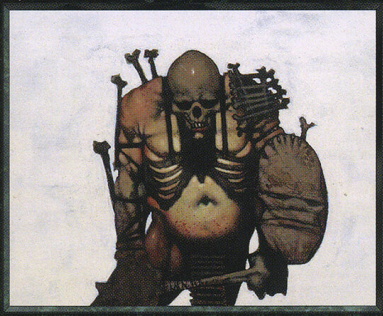

Sorcery

Choose two target creatures controlled by any one player. Remove one of those creatures from the game and put two +1/+1 counters on the other.

"Mine."

Illus. Robert Bliss
©1998 Wizards of the Coast, Inc.

Cannibalize 1B

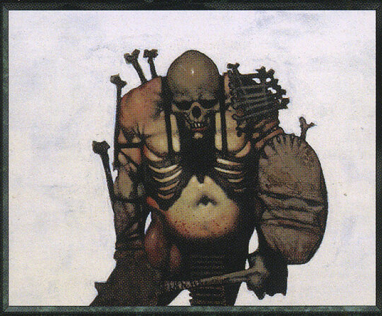

Sorcery

Choose two target creatures controlled by any one player. Remove one of those creatures from the game and put two +1/+1 counters on the other.

"Mine."

Illus. Robert Bliss
©1998 Wizards of the Coast, Inc.

Cannibalize 1B

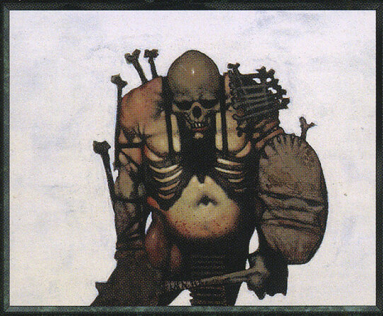

Sorcery

Choose two target creatures controlled by any one player. Remove one of those creatures from the game and put two +1/+1 counters on the other.

"Mine."

Illus. Robert Bliss
©1998 Wizards of the Coast, Inc.

Cannibalize 1B

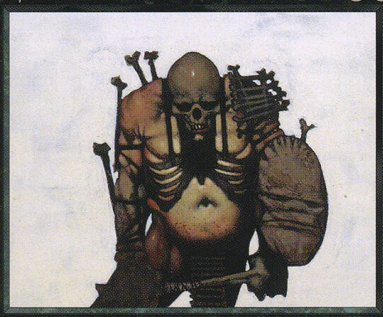

Sorcery

Choose two target creatures controlled by any one player. Remove one of those creatures from the game and put two +1/+1 counters on the other.

"Mine."

Illus. Robert Bliss
©1998 Wizards of the Coast, Inc.

Cannibalize 1B

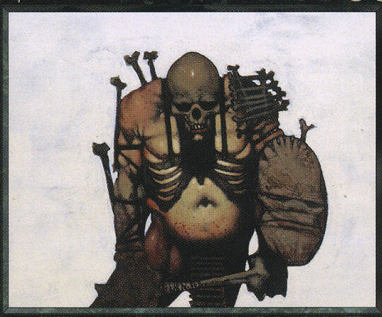

Sorcery

Choose two target creatures controlled by any one player. Remove one of those creatures from the game and put two +1/+1 counters on the other.

"Mine."

Illus. Robert Bliss
©1998 Wizards of the Coast, Inc.

Cannibalize 1B

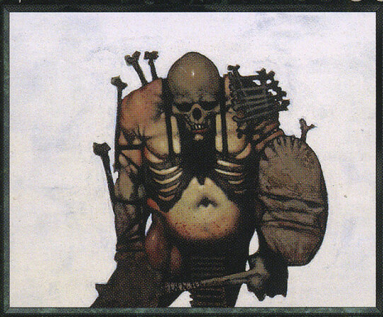

Sorcery

Choose two target creatures controlled by any one player. Remove one of those creatures from the game and put two +1/+1 counters on the other.

"Mine."

Illus. Robert Bliss
©1998 Wizards of the Coast, Inc.

Cannibalize 1B

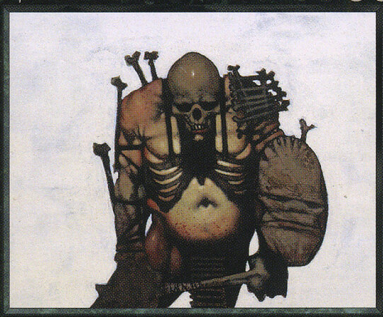

Sorcery

Choose two target creatures controlled by any one player. Remove one of those creatures from the game and put two +1/+1 counters on the other.

"Mine."

Illus. Robert Bliss
©1998 Wizards of the Coast, Inc.

Cannibalize 1B

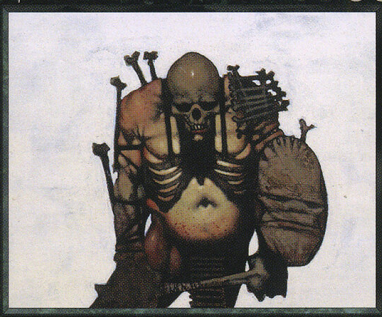

Sorcery

Choose two target creatures controlled by any one player. Remove one of those creatures from the game and put two +1/+1 counters on the other.

"Mine."

Illus. Robert Bliss
©1998 Wizards of the Coast, Inc.

Cannibalize 1B

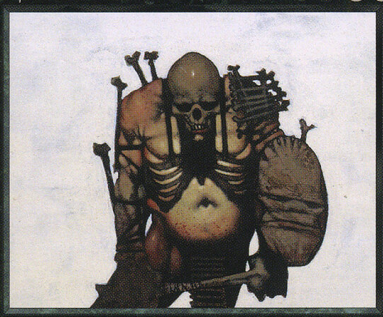

Sorcery

Choose two target creatures controlled by any one player. Remove one of those creatures from the game and put two +1/+1 counters on the other.

"Mine."

Illus. Robert Bliss
©1998 Wizards of the Coast, Inc.

Cannibalize 1B

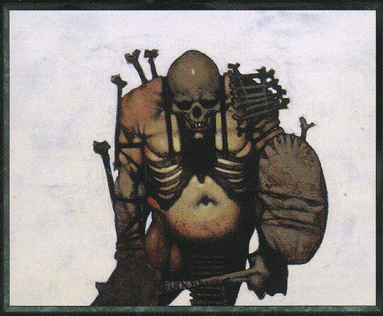

Sorcery

Choose two target creatures controlled by any one player. Remove one of those creatures from the game and put two +1/+1 counters on the other.

"Mine."

Illus. Robert Bliss
©1998 Wizards of the Coast, Inc.

Cannibalize 1B

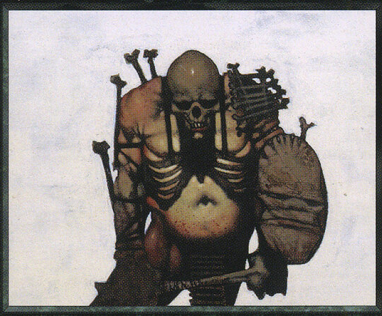

Sorcery

Choose two target creatures controlled by any one player. Remove one of those creatures from the game and put two +1/+1 counters on the other.

"Mine."

Illus. Robert Bliss
©1998 Wizards of the Coast, Inc.

Cannibalize 1B

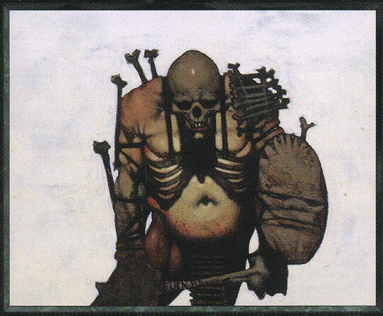

Sorcery

Choose two target creatures controlled by any one player. Remove one of those creatures from the game and put two +1/+1 counters on the other.

"Mine."

Illus. Robert Bliss
©1998 Wizards of the Coast, Inc.

Cannibalize 1B

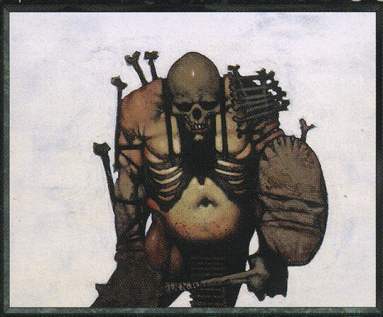

Sorcery

Choose two target creatures controlled by any one player. Remove one of those creatures from the game and put two +1/+1 counters on the other.

"Mine."

Illus. Robert Bliss
©1998 Wizards of the Coast, Inc.

Cannibalize 1B

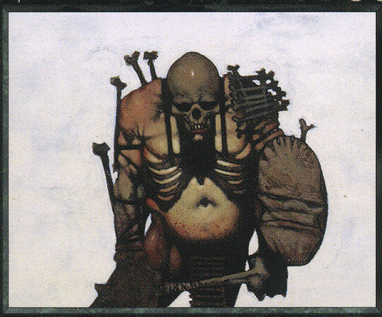

Sorcery

Choose two target creatures controlled by any one player. Remove one of those creatures from the game and put two +1/+1 counters on the other.

"Mine."

Illus. Robert Bliss
©1998 Wizards of the Coast, Inc.

Cannibalize 1B

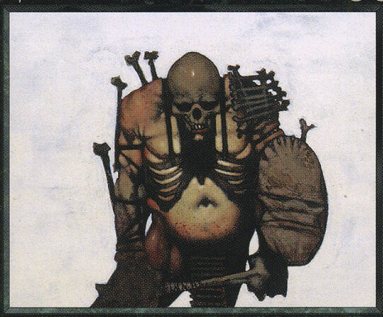

Sorcery

Choose two target creatures controlled by any one player. Remove one of those creatures from the game and put two +1/+1 counters on the other.

"Mine."

Illus. Robert Bliss
©1998 Wizards of the Coast, Inc.

Cannibalize 1B

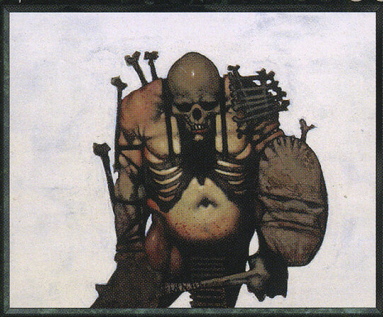

Sorcery

Choose two target creatures controlled by any one player. Remove one of those creatures from the game and put two +1/+1 counters on the other.

"Mine."

Illus. Robert Bliss
©1998 Wizards of the Coast, Inc.

Cannibalize 1B

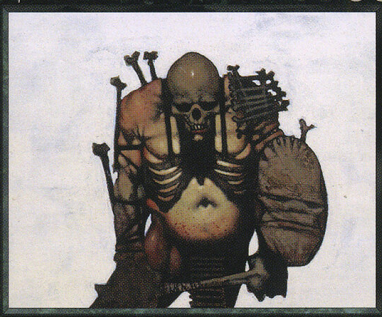

Sorcery

Choose two target creatures controlled by any one player. Remove one of those creatures from the game and put two +1/+1 counters on the other.

"Mine."

Illus. Robert Bliss
©1998 Wizards of the Coast, Inc.

Cannibalize 1B

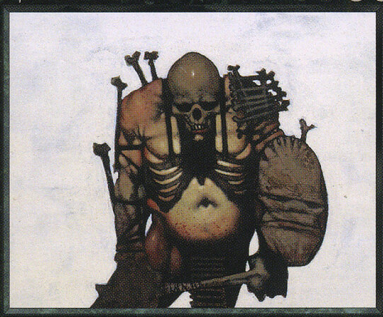

Sorcery

Choose two target creatures controlled by any one player. Remove one of those creatures from the game and put two +1/+1 counters on the other.

"Mine."

Illus. Robert Bliss
©1998 Wizards of the Coast, Inc.

Cannibalize 1B

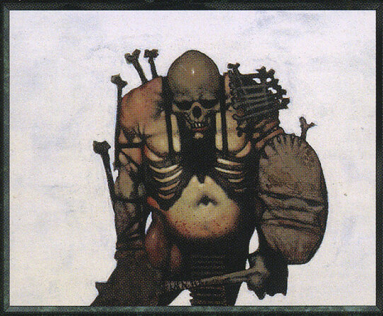

Sorcery

Choose two target creatures controlled by any one player. Remove one of those creatures from the game and put two +1/+1 counters on the other.

"Mine."

Illus. Robert Bliss
©1998 Wizards of the Coast, Inc.

Cannibalize 1B

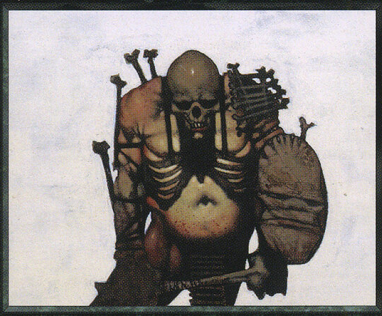

Sorcery

Choose two target creatures controlled by any one player. Remove one of those creatures from the game and put two +1/+1 counters on the other.

"Mine."

Illus. Robert Bliss
©1998 Wizards of the Coast, Inc.

Cannibalize 1B

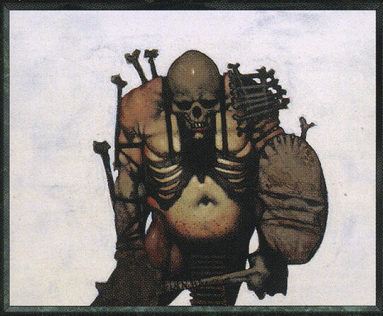

Sorcery

Choose two target creatures controlled by any one player. Remove one of those creatures from the game and put two +1/+1 counters on the other.

"Mine."

Illus. Robert Bliss
©1998 Wizards of the Coast, Inc.

Cannibalize 1B

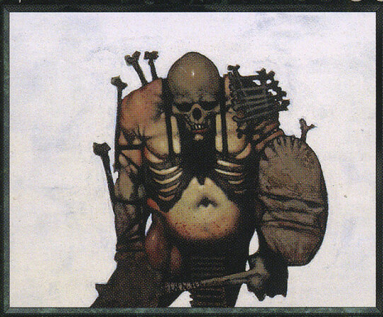

Sorcery

Choose two target creatures controlled by any one player. Remove one of those creatures from the game and put two +1/+1 counters on the other.

"Mine."

Illus. Robert Bliss
©1998 Wizards of the Coast, Inc.

Cannibalize 1B

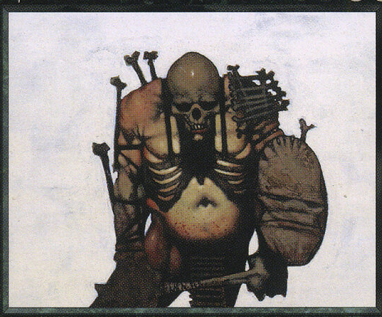

Sorcery

Choose two target creatures controlled by any one player. Remove one of those creatures from the game and put two +1/+1 counters on the other.

"Mine."

Illus. Robert Bliss
©1998 Wizards of the Coast, Inc.

Cannibalize 1B

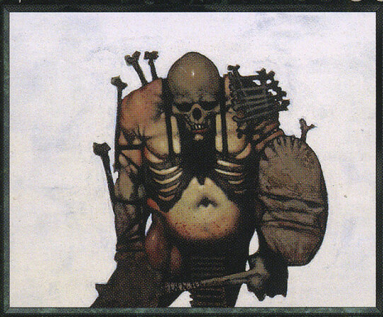

Sorcery

Choose two target creatures controlled by any one player. Remove one of those creatures from the game and put two +1/+1 counters on the other.

"Mine."

Illus. Robert Bliss
©1998 Wizards of the Coast, Inc.

Cannibalize 1B

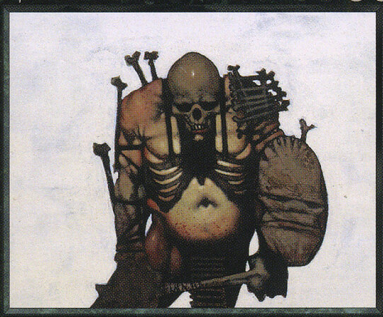

Sorcery

Choose two target creatures controlled by any one player. Remove one of those creatures from the game and put two +1/+1 counters on the other.

"Mine."

Illus. Robert Bliss
©1998 Wizards of the Coast, Inc.

Cannibalize 1B

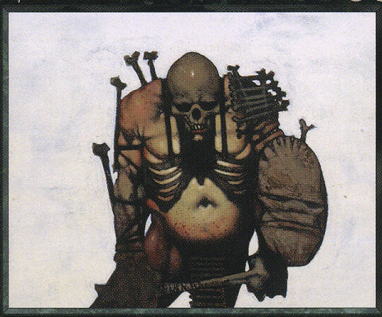

Sorcery

Choose two target creatures controlled by any one player. Remove one of those creatures from the game and put two +1/+1 counters on the other.

"Mine."

Illus. Robert Bliss
©1998 Wizards of the Coast, Inc.

Cannibalize 1B

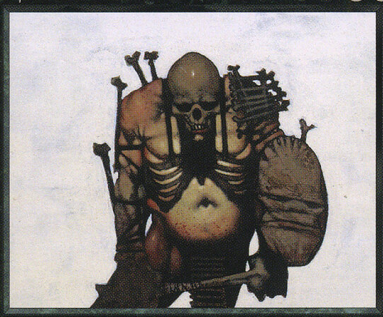

Sorcery

Choose two target creatures controlled by any one player. Remove one of those creatures from the game and put two +1/+1 counters on the other.

"Mine."

Illus. Robert Bliss
©1998 Wizards of the Coast, Inc.

Cannibalize 1B

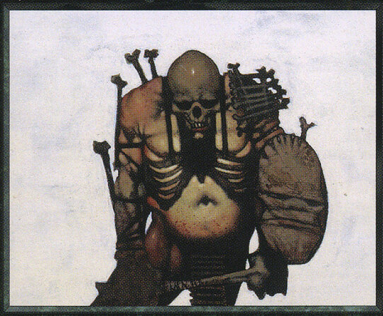

Sorcery

Choose two target creatures controlled by any one player. Remove one of those creatures from the game and put two +1/+1 counters on the other.

"Mine."

Illus. Robert Bliss
©1998 Wizards of the Coast, Inc.

Cannibalize 1B

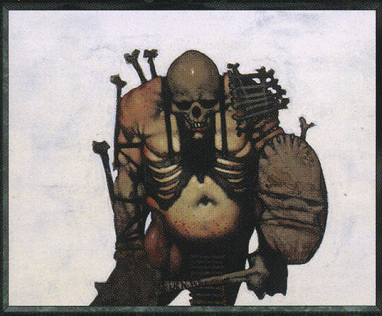

Sorcery

Choose two target creatures controlled by any one player. Remove one of those creatures from the game and put two +1/+1 counters on the other.

"Mine."

Illus. Robert Bliss
©1998 Wizards of the Coast, Inc.

Cannibalize 1B

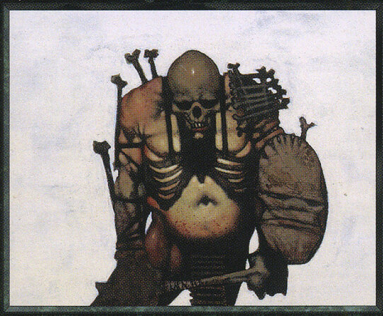

Sorcery

Choose two target creatures controlled by any one player. Remove one of those creatures from the game and put two +1/+1 counters on the other.

"Mine."

Illus. Robert Bliss
©1998 Wizards of the Coast, Inc.

Cannibalize 1B

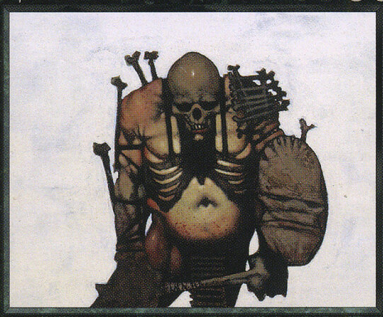

Sorcery

Choose two target creatures controlled by any one player. Remove one of those creatures from the game and put two +1/+1 counters on the other.

"Mine."

Illus. Robert Bliss
©1998 Wizards of the Coast, Inc.

Cannibalize 1B

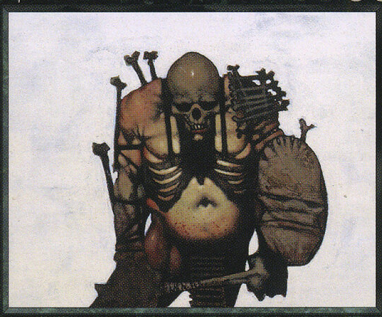

Sorcery

Choose two target creatures controlled by any one player. Remove one of those creatures from the game and put two +1/+1 counters on the other.

"Mine."

Illus. Robert Bliss
©1998 Wizards of the Coast, Inc.

Cannibalize 1B

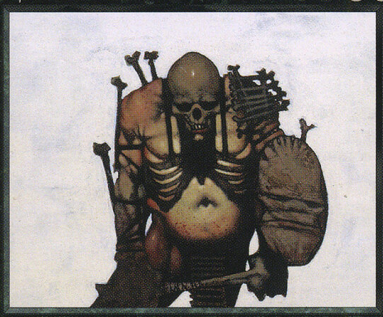

Sorcery

Choose two target creatures controlled by any one player. Remove one of those creatures from the game and put two +1/+1 counters on the other.

"Mine."

Illus. Robert Bliss
©1998 Wizards of the Coast, Inc.

Cannibalize 1B

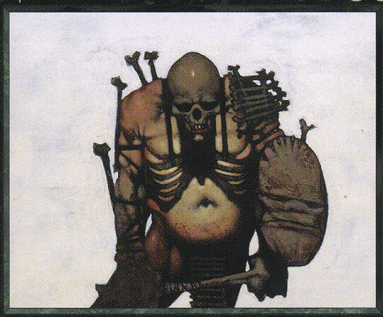

Sorcery

Choose two target creatures controlled by any one player. Remove one of those creatures from the game and put two +1/+1 counters on the other.

"Mine."

Illus. Robert Bliss
©1998 Wizards of the Coast, Inc.

Cannibalize 1B

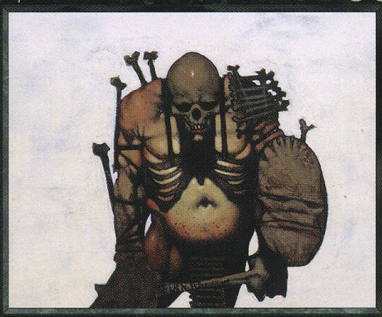

Sorcery

Choose two target creatures controlled by any one player. Remove one of those creatures from the game and put two +1/+1 counters on the other.

"Mine."

Illus. Robert Bliss
©1998 Wizards of the Coast, Inc.

Cannibalize 1B

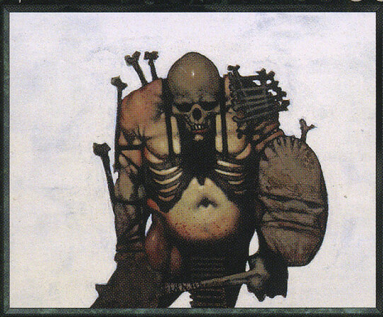

Sorcery

Choose two target creatures controlled by any one player. Remove one of those creatures from the game and put two +1/+1 counters on the other.

"Mine."

Illus. Robert Bliss
©1998 Wizards of the Coast, Inc.