Gaea's Embrace 2GG

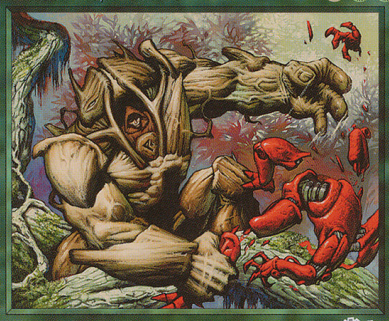

Enchant Creature

Enchanted creature gets +3/+3 and gains trample.

G: Regenerate enchanted creature.

The forest rose to the battle, not to save the people but to save itself.

Illus. Paolo Parente

©1993–1998 Wizards of the Coast, Inc. 255/350

Gaea's Embrace 2GG

Enchant Creature

Enchanted creature gets +3/+3 and gains trample.

G: Regenerate enchanted creature.

The forest rose to the battle, not to save the people but to save itself.

Illus. Paolo Parente

©1993–1998 Wizards of the Coast, Inc. 255/350

Gaea's Embrace 2GG

Enchant Creature

Enchanted creature gets +3/+3 and gains trample.

G: Regenerate enchanted creature.

The forest rose to the battle, not to save the people but to save itself.

Illus. Paolo Parente

©1993–1998 Wizards of the Coast, Inc. 255/350

Gaea's Embrace 2GG

Enchant Creature

Enchanted creature gets +3/+3 and gains trample.

G: Regenerate enchanted creature.

The forest rose to the battle, not to save the people but to save itself.

Illus. Paolo Parente

©1993–1998 Wizards of the Coast, Inc. 255/350