Stoic Champion

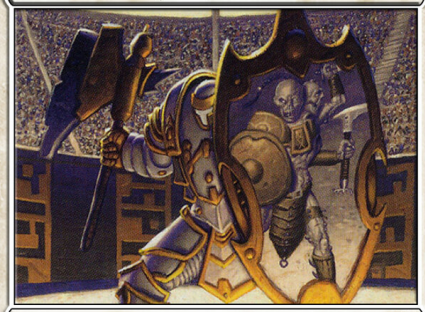

Creature — Human Soldier

Whenever a player cycles a card, Stoic Champion gets +2/+2 until end of turn.

His outer calm belies his inner fury.

2/2

050/325 U
VMA • EN Greg Hildebrandt

™ & © 2014 Wizards of the Coast