Okaun, Eye of Chaos

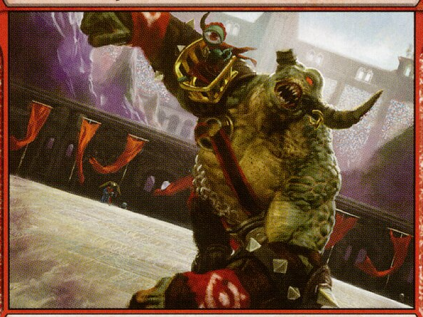

Legendary Creature — Cyclops Berserker

Partner with Zndrsplt, Eye of Wisdom *(When this creature enters the battlefield, target player may put Zndrsplt into their hand from their library, then shuffle.)*

At the beginning of combat on your turn, flip a coin until you lose a flip.

Whenever a player wins a coin flip, double Okaun's power and toughness until end of turn.

3/3

006/254 R
BBD • EN Yongjae Choi

™ & © 2018 Wizards of the Coast

Okaun, Eye of Chaos

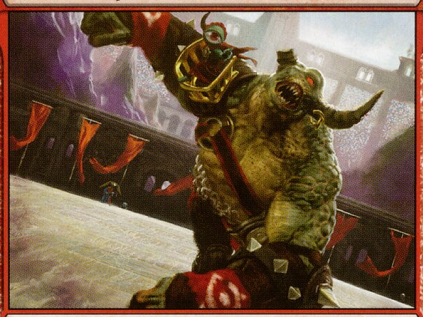

Legendary Creature — Cyclops Berserker

Partner with Zndrsplt, Eye of Wisdom *(When this creature enters the battlefield, target player may put Zndrsplt into their hand from their library, then shuffle.)*

At the beginning of combat on your turn, flip a coin until you lose a flip.

Whenever a player wins a coin flip, double Okaun's power and toughness until end of turn.

3/3

006/254 R
BBD • EN Yongjae Choi

™ & © 2018 Wizards of the Coast

Okaun, Eye of Chaos

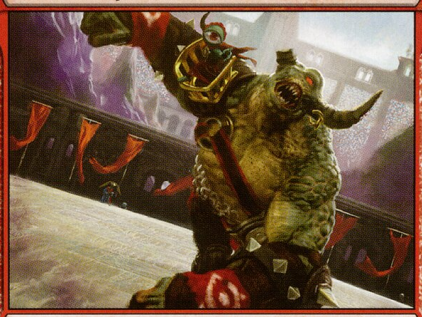

Legendary Creature — Cyclops Berserker

Partner with Zndrsplt, Eye of Wisdom *(When this creature enters the battlefield, target player may put Zndrsplt into their hand from their library, then shuffle.)*

At the beginning of combat on your turn, flip a coin until you lose a flip.

Whenever a player wins a coin flip, double Okaun's power and toughness until end of turn.

3/3

006/254 R
BBD • EN Yongjae Choi

™ & © 2018 Wizards of the Coast

Okaun, Eye of Chaos



Legendary Creature — Cyclops Berserker

Partner with Zndrsplt, Eye of Wisdom *(When this creature enters the battlefield, target player may put Zndrsplt into their hand from their library, then shuffle.)*

At the beginning of combat on your turn, flip a coin until you lose a flip.

Whenever a player wins a coin flip, double Okaun's power and toughness until end of turn.

3/3

006/254 R
BBD • EN Yongjae Choi

™ & © 2018 Wizards of the Coast