Redcap Gutter-Dweller

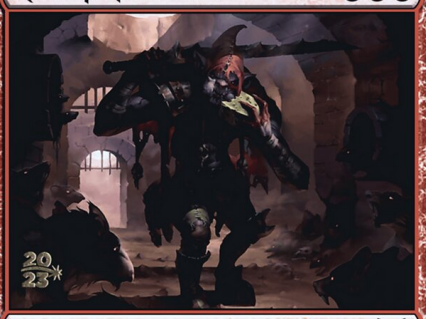

Creature — Goblin Warrior

Menace

When Redcap Gutter-Dweller enters the battlefield, create two 1/1 black Rat creature tokens with "This creature can't block."

At the beginning of your upkeep, you may sacrifice another creature. If you do, put a +1/+1 counter on Redcap Gutter-Dweller and exile the top card of your library. You may play that card this turn.

3/3

R 0146
WOE EN Alexey Kruglov

™ & © 2023 Wizards of the Coast

Redcap Gutter-Dweller
Creature — Goblin Warrior
Menace
When Redcap Gutter-Dweller enters the battlefield, create two 1/1 black Rat creature tokens with "This creature can't block."
At the beginning of your upkeep, you may sacrifice another creature. If you do, put a +1/+1 counter on Redcap Gutter-Dweller and exile the top card of your library. You may play that card this turn.
3/3
R 0146
WOE EN Alexey Kruglov
™ & © 2023 Wizards of the Coast

Redcap Gutter-Dweller
Creature — Goblin Warrior
Menace
When Redcap Gutter-Dweller enters the battlefield, create two 1/1 black Rat creature tokens with "This creature can't block."
At the beginning of your upkeep, you may sacrifice another creature. If you do, put a +1/+1 counter on Redcap Gutter-Dweller and exile the top card of your library. You may play that card this turn.
3/3
R 0146
WOE EN Alexey Kruglov
™ & © 2023 Wizards of the Coast

Redcap Gutter-Dweller
Creature — Goblin Warrior
Menace
When Redcap Gutter-Dweller enters the battlefield, create two 1/1 black Rat creature tokens with "This creature can't block."
At the beginning of your upkeep, you may sacrifice another creature. If you do, put a +1/+1 counter on Redcap Gutter-Dweller and exile the top card of your library. You may play that card this turn.
3/3
R 0146
WOE EN Alexey Kruglov
™ & © 2023 Wizards of the Coast

Redcap Gutter-Dweller
Creature — Goblin Warrior
Menace
When Redcap Gutter-Dweller enters the battlefield, create two 1/1 black Rat creature tokens with "This creature can't block."
At the beginning of your upkeep, you may sacrifice another creature. If you do, put a +1/+1 counter on Redcap Gutter-Dweller and exile the top card of your library. You may play that card this turn.
3/3
R 0146
WOE EN Alexey Kruglov
™ & © 2023 Wizards of the Coast

Redcap Gutter-Dweller
Creature — Goblin Warrior
Menace
When Redcap Gutter-Dweller enters the battlefield, create two 1/1 black Rat creature tokens with "This creature can't block."
At the beginning of your upkeep, you may sacrifice another creature. If you do, put a +1/+1 counter on Redcap Gutter-Dweller and exile the top card of your library. You may play that card this turn.
3/3
R 0146
WOE EN Alexey Kruglov
™ & © 2023 Wizards of the Coast

Redcap Gutter-Dweller
Creature — Goblin Warrior
Menace
When Redcap Gutter-Dweller enters the battlefield, create two 1/1 black Rat creature tokens with "This creature can't block."
At the beginning of your upkeep, you may sacrifice another creature. If you do, put a +1/+1 counter on Redcap Gutter-Dweller and exile the top card of your library. You may play that card this turn.
3/3
R 0146
WOE EN Alexey Kruglov
™ & © 2023 Wizards of the Coast

Redcap Gutter-Dweller
Creature — Goblin Warrior
Menace
When Redcap Gutter-Dweller enters the battlefield, create two 1/1 black Rat creature tokens with "This creature can't block."
At the beginning of your upkeep, you may sacrifice another creature. If you do, put a +1/+1 counter on Redcap Gutter-Dweller and exile the top card of your library. You may play that card this turn.
3/3
R 0146
WOE EN Alexey Kruglov
™ & © 2023 Wizards of the Coast

Redcap Gutter-Dweller
Creature — Goblin Warrior
Menace
When Redcap Gutter-Dweller enters the battlefield, create two 1/1 black Rat creature tokens with "This creature can't block."
At the beginning of your upkeep, you may sacrifice another creature. If you do, put a +1/+1 counter on Redcap Gutter-Dweller and exile the top card of your library. You may play that card this turn.
3/3
R 0146
WOE EN Alexey Kruglov
™ & © 2023 Wizards of the Coast