Clockwork Beast 6

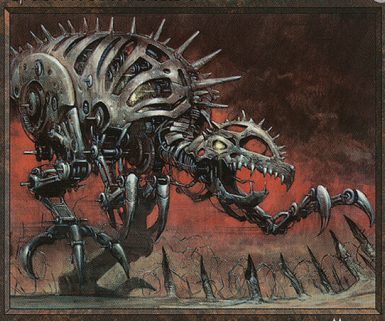

Artifact Creature

Clockwork Beast comes into play with seven +1/+0 counters on it.

Clockwork Beast can't have more than seven +1/+0 counters on it.

At end of combat, if Clockwork Beast attacked or blocked this turn, remove a +1/+0 counter from it.

X, {T}: Put X +1/+0 counters on Clockwork Beast. Play this ability only during your upkeep.

Illus. Carl Critchlow

©1993–2000 Wizards of the Coast, Inc. 70/90

0/4

Clockwork Beast 6

Artifact Creature

Clockwork Beast comes into play with seven +1/+0 counters on it.

Clockwork Beast can't have more than seven +1/+0 counters on it.

At end of combat, if Clockwork Beast attacked or blocked this turn, remove a +1/+0 counter from it.

X, {T}: Put X +1/+0 counters on Clockwork Beast. Play this ability only during your upkeep.

Illus. Carl Critchlow

©1993–2000 Wizards of the Coast, Inc. 70/90

0/4

Clockwork Beast 6

Artifact Creature

Clockwork Beast comes into play with seven +1/+0 counters on it.

Clockwork Beast can't have more than seven +1/+0 counters on it.

At end of combat, if Clockwork Beast attacked or blocked this turn, remove a +1/+0 counter from it.

X, {T}: Put X +1/+0 counters on Clockwork Beast. Play this ability only during your upkeep.

Illus. Carl Critchlow

©1993–2000 Wizards of the Coast, Inc. 70/90

0/4

Clockwork Beast 6

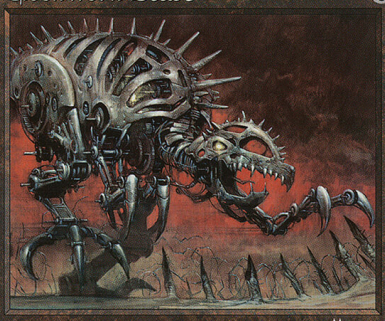

Artifact Creature

Clockwork Beast comes into play with seven +1/+0 counters on it.

Clockwork Beast can't have more than seven +1/+0 counters on it.

At end of combat, if Clockwork Beast attacked or blocked this turn, remove a +1/+0 counter from it.

X, {T}: Put X +1/+0 counters on Clockwork Beast. Play this ability only during your upkeep.

Illus. Carl Critchlow

©1993–2000 Wizards of the Coast, Inc. 70/90

0/4

Clockwork Beast 6

Artifact Creature

Clockwork Beast comes into play with seven +1/+0 counters on it.

Clockwork Beast can't have more than seven +1/+0 counters on it.

At end of combat, if Clockwork Beast attacked or blocked this turn, remove a +1/+0 counter from it.

X, {T}: Put X +1/+0 counters on Clockwork Beast. Play this ability only during your upkeep.

Illus. Carl Critchlow

©1993–2000 Wizards of the Coast, Inc. 70/90

0/4

Clockwork Beast 6

Artifact Creature

Clockwork Beast comes into play with seven +1/+0 counters on it.

Clockwork Beast can't have more than seven +1/+0 counters on it.

At end of combat, if Clockwork Beast attacked or blocked this turn, remove a +1/+0 counter from it.

X, {T}: Put X +1/+0 counters on Clockwork Beast. Play this ability only during your upkeep.

Illus. Carl Critchlow

©1993–2000 Wizards of the Coast, Inc. 70/90

0/4

Clockwork Beast 6

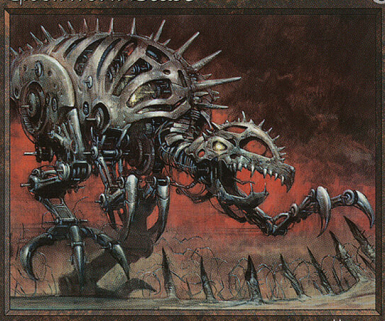

Artifact Creature

Clockwork Beast comes into play with seven +1/+0 counters on it.

Clockwork Beast can't have more than seven +1/+0 counters on it.

At end of combat, if Clockwork Beast attacked or blocked this turn, remove a +1/+0 counter from it.

X, {T}: Put X +1/+0 counters on Clockwork Beast. Play this ability only during your upkeep.

Illus. Carl Critchlow

©1993–2000 Wizards of the Coast, Inc. 70/90

0/4

Clockwork Beast 6

Artifact Creature

Clockwork Beast comes into play with seven +1/+0 counters on it.

Clockwork Beast can't have more than seven +1/+0 counters on it.

At end of combat, if Clockwork Beast attacked or blocked this turn, remove a +1/+0 counter from it.

X, {T}: Put X +1/+0 counters on Clockwork Beast. Play this ability only during your upkeep.

Illus. Carl Critchlow

©1993–2000 Wizards of the Coast, Inc. 70/90

0/4

Clockwork Beast 6

Artifact Creature

Clockwork Beast comes into play with seven +1/+0 counters on it.

Clockwork Beast can't have more than seven +1/+0 counters on it.

At end of combat, if Clockwork Beast attacked or blocked this turn, remove a +1/+0 counter from it.

X, {T}: Put X +1/+0 counters on Clockwork Beast. Play this ability only during your upkeep.

Illus. Carl Critchlow

©1993–2000 Wizards of the Coast, Inc. 70/90

0/4

Clockwork Beast 6

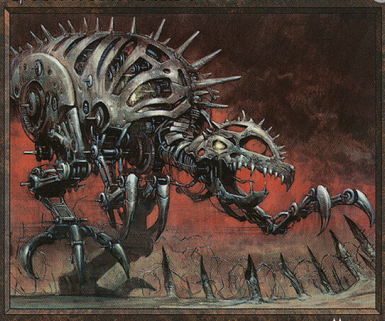

Artifact Creature

Clockwork Beast comes into play with seven +1/+0 counters on it.

Clockwork Beast can't have more than seven +1/+0 counters on it.

At end of combat, if Clockwork Beast attacked or blocked this turn, remove a +1/+0 counter from it.

X, {T}: Put X +1/+0 counters on Clockwork Beast. Play this ability only during your upkeep.

Illus. Carl Critchlow

©1993–2000 Wizards of the Coast, Inc. 70/90

0/4

Clockwork Beast 6

Artifact Creature

Clockwork Beast comes into play with seven +1/+0 counters on it.

Clockwork Beast can't have more than seven +1/+0 counters on it.

At end of combat, if Clockwork Beast attacked or blocked this turn, remove a +1/+0 counter from it.

X, {T}: Put X +1/+0 counters on Clockwork Beast. Play this ability only during your upkeep.

Illus. Carl Critchlow

©1993–2000 Wizards of the Coast, Inc. 70/90

0/4

Clockwork Beast 6

Artifact Creature

Clockwork Beast comes into play with seven +1/+0 counters on it.

Clockwork Beast can't have more than seven +1/+0 counters on it.

At end of combat, if Clockwork Beast attacked or blocked this turn, remove a +1/+0 counter from it.

X, {T}: Put X +1/+0 counters on Clockwork Beast. Play this ability only during your upkeep.

Illus. Carl Critchlow

©1993–2000 Wizards of the Coast, Inc. 70/90

0/4

Clockwork Beast 6

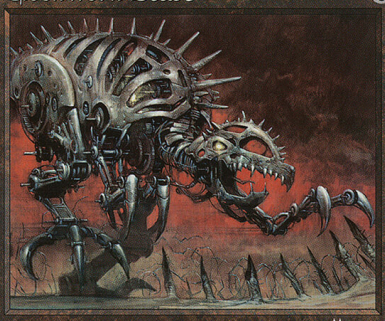

Artifact Creature

Clockwork Beast comes into play with seven +1/+0 counters on it.

Clockwork Beast can't have more than seven +1/+0 counters on it.

At end of combat, if Clockwork Beast attacked or blocked this turn, remove a +1/+0 counter from it.

X, {T}: Put X +1/+0 counters on Clockwork Beast. Play this ability only during your upkeep.

Illus. Carl Critchlow

©1993–2000 Wizards of the Coast, Inc. 70/90

0/4

Clockwork Beast 6

Artifact Creature

Clockwork Beast comes into play with seven +1/+0 counters on it.

Clockwork Beast can't have more than seven +1/+0 counters on it.

At end of combat, if Clockwork Beast attacked or blocked this turn, remove a +1/+0 counter from it.

X, {T}: Put X +1/+0 counters on Clockwork Beast. Play this ability only during your upkeep.

Illus. Carl Critchlow

©1993–2000 Wizards of the Coast, Inc. 70/90

0/4

Clockwork Beast 6

Artifact Creature

Clockwork Beast comes into play with seven +1/+0 counters on it.

Clockwork Beast can't have more than seven +1/+0 counters on it.

At end of combat, if Clockwork Beast attacked or blocked this turn, remove a +1/+0 counter from it.

X, {T}: Put X +1/+0 counters on Clockwork Beast. Play this ability only during your upkeep.

Illus. Carl Critchlow

©1993–2000 Wizards of the Coast, Inc. 70/90

0/4

Clockwork Beast 6

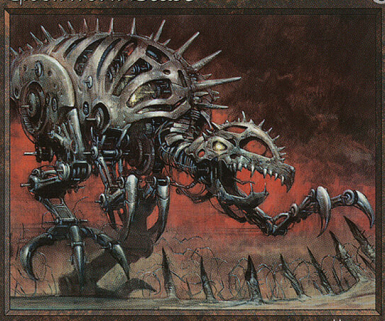

Artifact Creature

Clockwork Beast comes into play with seven +1/+0 counters on it.

Clockwork Beast can't have more than seven +1/+0 counters on it.

At end of combat, if Clockwork Beast attacked or blocked this turn, remove a +1/+0 counter from it.

X, {T}: Put X +1/+0 counters on Clockwork Beast. Play this ability only during your upkeep.

Illus. Carl Critchlow

©1993–2000 Wizards of the Coast, Inc. 70/90

0/4

Clockwork Beast 6

Artifact Creature

Clockwork Beast comes into play with seven +1/+0 counters on it.

Clockwork Beast can't have more than seven +1/+0 counters on it.

At end of combat, if Clockwork Beast attacked or blocked this turn, remove a +1/+0 counter from it.

X, {T}: Put X +1/+0 counters on Clockwork Beast. Play this ability only during your upkeep.

Illus. Carl Critchlow

©1993–2000 Wizards of the Coast, Inc. 70/90

0/4

Clockwork Beast 6

Artifact Creature

Clockwork Beast comes into play with seven +1/+0 counters on it.

Clockwork Beast can't have more than seven +1/+0 counters on it.

At end of combat, if Clockwork Beast attacked or blocked this turn, remove a +1/+0 counter from it.

X, {T}: Put X +1/+0 counters on Clockwork Beast. Play this ability only during your upkeep.

Illus. Carl Critchlow

©1993–2000 Wizards of the Coast, Inc. 70/90

0/4

Clockwork Beast 6

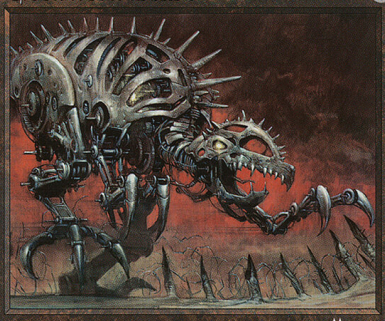

Artifact Creature

Clockwork Beast comes into play with seven +1/+0 counters on it.

Clockwork Beast can't have more than seven +1/+0 counters on it.

At end of combat, if Clockwork Beast attacked or blocked this turn, remove a +1/+0 counter from it.

X, {T}: Put X +1/+0 counters on Clockwork Beast. Play this ability only during your upkeep.

Illus. Carl Critchlow

©1993–2000 Wizards of the Coast, Inc. 70/90

0/4

Clockwork Beast 6

Artifact Creature

Clockwork Beast comes into play with seven +1/+0 counters on it.

Clockwork Beast can't have more than seven +1/+0 counters on it.

At end of combat, if Clockwork Beast attacked or blocked this turn, remove a +1/+0 counter from it.

X, {T}: Put X +1/+0 counters on Clockwork Beast. Play this ability only during your upkeep.

Illus. Carl Critchlow

©1993–2000 Wizards of the Coast, Inc. 70/90

0/4

Clockwork Beast 6

Artifact Creature

Clockwork Beast comes into play with seven +1/+0 counters on it.

Clockwork Beast can't have more than seven +1/+0 counters on it.

At end of combat, if Clockwork Beast attacked or blocked this turn, remove a +1/+0 counter from it.

X, {T}: Put X +1/+0 counters on Clockwork Beast. Play this ability only during your upkeep.

Illus. Carl Critchlow

©1993–2000 Wizards of the Coast, Inc. 70/90

0/4

Clockwork Beast 6

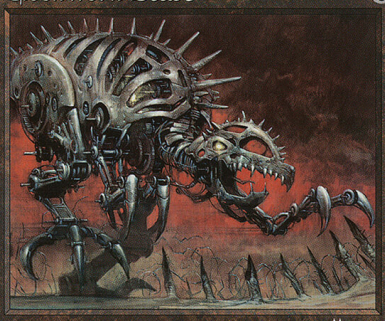

Artifact Creature

Clockwork Beast comes into play with seven +1/+0 counters on it.

Clockwork Beast can't have more than seven +1/+0 counters on it.

At end of combat, if Clockwork Beast attacked or blocked this turn, remove a +1/+0 counter from it.

X, {T}: Put X +1/+0 counters on Clockwork Beast. Play this ability only during your upkeep.

Illus. Carl Critchlow

©1993–2000 Wizards of the Coast, Inc. 70/90

0/4

Clockwork Beast 6

Artifact Creature

Clockwork Beast comes into play with seven +1/+0 counters on it.

Clockwork Beast can't have more than seven +1/+0 counters on it.

At end of combat, if Clockwork Beast attacked or blocked this turn, remove a +1/+0 counter from it.

X, {T}: Put X +1/+0 counters on Clockwork Beast. Play this ability only during your upkeep.

Illus. Carl Critchlow

©1993–2000 Wizards of the Coast, Inc. 70/90

0/4

Clockwork Beast 6

Artifact Creature

Clockwork Beast comes into play with seven +1/+0 counters on it.

Clockwork Beast can't have more than seven +1/+0 counters on it.

At end of combat, if Clockwork Beast attacked or blocked this turn, remove a +1/+0 counter from it.

X, {T}: Put X +1/+0 counters on Clockwork Beast. Play this ability only during your upkeep.

Illus. Carl Critchlow

©1993–2000 Wizards of the Coast, Inc. 70/90

0/4

Clockwork Beast 6

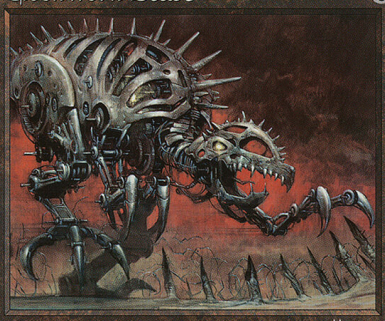

Artifact Creature

Clockwork Beast comes into play with seven +1/+0 counters on it.

Clockwork Beast can't have more than seven +1/+0 counters on it.

At end of combat, if Clockwork Beast attacked or blocked this turn, remove a +1/+0 counter from it.

X, {T}: Put X +1/+0 counters on Clockwork Beast. Play this ability only during your upkeep.

Illus. Carl Critchlow

©1993–2000 Wizards of the Coast, Inc. 70/90

0/4

Clockwork Beast 6

Artifact Creature

Clockwork Beast comes into play with seven +1/+0 counters on it.

Clockwork Beast can't have more than seven +1/+0 counters on it.

At end of combat, if Clockwork Beast attacked or blocked this turn, remove a +1/+0 counter from it.

X, {T}: Put X +1/+0 counters on Clockwork Beast. Play this ability only during your upkeep.

Illus. Carl Critchlow

©1993–2000 Wizards of the Coast, Inc. 70/90

0/4

Clockwork Beast 6

Artifact Creature

Clockwork Beast comes into play with seven +1/+0 counters on it.

Clockwork Beast can't have more than seven +1/+0 counters on it.

At end of combat, if Clockwork Beast attacked or blocked this turn, remove a +1/+0 counter from it.

X, {T}: Put X +1/+0 counters on Clockwork Beast. Play this ability only during your upkeep.

Illus. Carl Critchlow

©1993–2000 Wizards of the Coast, Inc. 70/90

0/4

Clockwork Beast 6

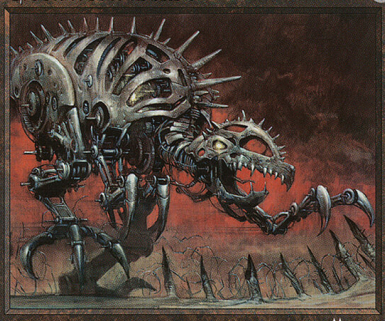

Artifact Creature

Clockwork Beast comes into play with seven +1/+0 counters on it.

Clockwork Beast can't have more than seven +1/+0 counters on it.

At end of combat, if Clockwork Beast attacked or blocked this turn, remove a +1/+0 counter from it.

X, {T}: Put X +1/+0 counters on Clockwork Beast. Play this ability only during your upkeep.

Illus. Carl Critchlow

©1993–2000 Wizards of the Coast, Inc. 70/90

0/4

Clockwork Beast 6

Artifact Creature

Clockwork Beast comes into play with seven +1/+0 counters on it.

Clockwork Beast can't have more than seven +1/+0 counters on it.

At end of combat, if Clockwork Beast attacked or blocked this turn, remove a +1/+0 counter from it.

X, {T}: Put X +1/+0 counters on Clockwork Beast. Play this ability only during your upkeep.

Illus. Carl Critchlow

©1993–2000 Wizards of the Coast, Inc. 70/90

0/4

Clockwork Beast 6

Artifact Creature

Clockwork Beast comes into play with seven +1/+0 counters on it.

Clockwork Beast can't have more than seven +1/+0 counters on it.

At end of combat, if Clockwork Beast attacked or blocked this turn, remove a +1/+0 counter from it.

X, {T}: Put X +1/+0 counters on Clockwork Beast. Play this ability only during your upkeep.

Illus. Carl Critchlow

©1993–2000 Wizards of the Coast, Inc. 70/90

0/4

Clockwork Beast 6

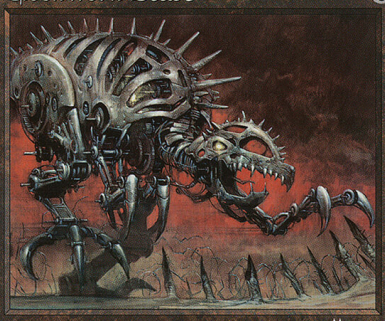

Artifact Creature

Clockwork Beast comes into play with seven +1/+0 counters on it.

Clockwork Beast can't have more than seven +1/+0 counters on it.

At end of combat, if Clockwork Beast attacked or blocked this turn, remove a +1/+0 counter from it.

X, {T}: Put X +1/+0 counters on Clockwork Beast. Play this ability only during your upkeep.

Illus. Carl Critchlow

©1993–2000 Wizards of the Coast, Inc. 70/90

0/4

Clockwork Beast 6

Artifact Creature

Clockwork Beast comes into play with seven +1/+0 counters on it.

Clockwork Beast can't have more than seven +1/+0 counters on it.

At end of combat, if Clockwork Beast attacked or blocked this turn, remove a +1/+0 counter from it.

X, {T}: Put X +1/+0 counters on Clockwork Beast. Play this ability only during your upkeep.

Illus. Carl Critchlow

©1993–2000 Wizards of the Coast, Inc. 70/90

0/4

Clockwork Beast 6

Artifact Creature

Clockwork Beast comes into play with seven +1/+0 counters on it.

Clockwork Beast can't have more than seven +1/+0 counters on it.

At end of combat, if Clockwork Beast attacked or blocked this turn, remove a +1/+0 counter from it.

X, {T}: Put X +1/+0 counters on Clockwork Beast. Play this ability only during your upkeep.

Illus. Carl Critchlow

©1993–2000 Wizards of the Coast, Inc. 70/90

0/4

Clockwork Beast 6

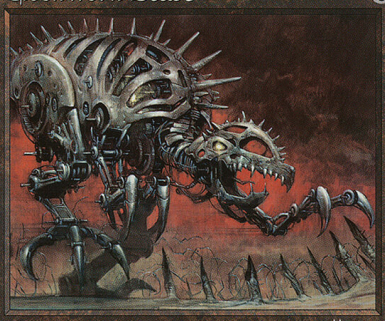

Artifact Creature

Clockwork Beast comes into play with seven +1/+0 counters on it.

Clockwork Beast can't have more than seven +1/+0 counters on it.

At end of combat, if Clockwork Beast attacked or blocked this turn, remove a +1/+0 counter from it.

X, {T}: Put X +1/+0 counters on Clockwork Beast. Play this ability only during your upkeep.

Illus. Carl Critchlow

©1993–2000 Wizards of the Coast, Inc. 70/90

0/4

Clockwork Beast 6

Artifact Creature

Clockwork Beast comes into play with seven +1/+0 counters on it.

Clockwork Beast can't have more than seven +1/+0 counters on it.

At end of combat, if Clockwork Beast attacked or blocked this turn, remove a +1/+0 counter from it.

X, {T}: Put X +1/+0 counters on Clockwork Beast. Play this ability only during your upkeep.

Illus. Carl Critchlow

©1993–2000 Wizards of the Coast, Inc. 70/90

0/4

Clockwork Beast 6

Artifact Creature

Clockwork Beast comes into play with seven +1/+0 counters on it.

Clockwork Beast can't have more than seven +1/+0 counters on it.

At end of combat, if Clockwork Beast attacked or blocked this turn, remove a +1/+0 counter from it.

X, {T}: Put X +1/+0 counters on Clockwork Beast. Play this ability only during your upkeep.

Illus. Carl Critchlow

©1993–2000 Wizards of the Coast, Inc. 70/90

0/4