Search the City 4

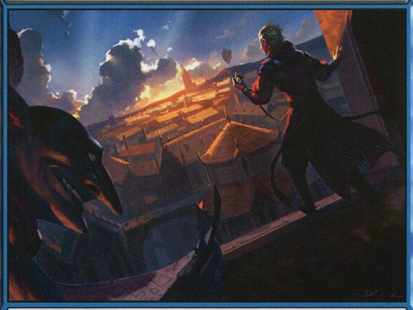

Enchantment

When Search the City enters the battlefield, exile the top five cards of your library.

Whenever you play a card with the same name as one of the exiled cards, you may put one of those cards with that name into its owner's hand. Then if there are no cards exiled with Search the City, sacrifice it. If you do, take an extra turn after this one.

Jack Wang

™ & © 2012 Wizards of the Coast 49/274

Search the City 4

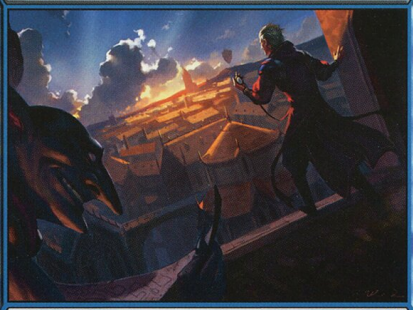

Enchantment

When Search the City enters the battlefield, exile the top five cards of your library.

Whenever you play a card with the same name as one of the exiled cards, you may put one of those cards with that name into its owner's hand. Then if there are no cards exiled with Search the City, sacrifice it. If you do, take an extra turn after this one.

Jack Wang

™ & © 2012 Wizards of the Coast 49/274

Search the City 4

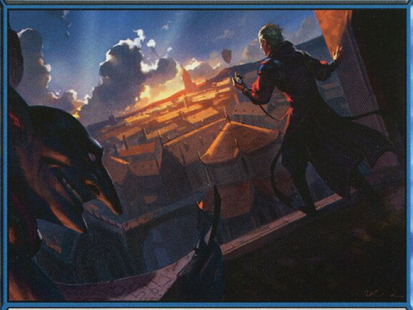

Enchantment

When Search the City enters the battlefield, exile the top five cards of your library.

Whenever you play a card with the same name as one of the exiled cards, you may put one of those cards with that name into its owner's hand. Then if there are no cards exiled with Search the City, sacrifice it. If you do, take an extra turn after this one.

Jack Wang

™ & © 2012 Wizards of the Coast 49/274

Search the City 4

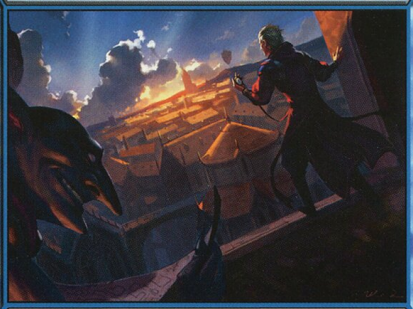

Enchantment

When Search the City enters the battlefield, exile the top five cards of your library.

Whenever you play a card with the same name as one of the exiled cards, you may put one of those cards with that name into its owner's hand. Then if there are no cards exiled with Search the City, sacrifice it. If you do, take an extra turn after this one.

Jack Wang

™ & © 2012 Wizards of the Coast 49/274