Pox

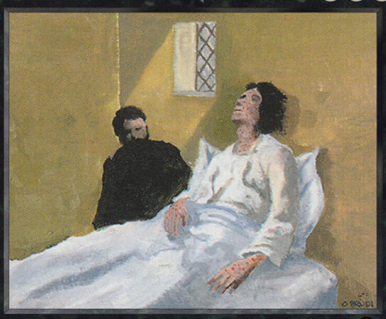

Sorcery

Each player loses a third of his or her life, then discards a third of the cards in his or her hand, then sacrifices a third of the creatures he or she controls, then sacrifices a third of the lands he or she controls. Round up each time.

Illus. Cornelius Brudi

™ & © 1993-2007 Wizards of the Coast LLC 82/195

Pox

Sorcery

Each player loses a third of his or her life, then discards a third of the cards in his or her hand, then sacrifices a third of the creatures he or she controls, then sacrifices a third of the lands he or she controls. Round up each time.

Illus. Cornelius Brudi

™ & © 1993-2007 Wizards of the Coast LLC 82/195

Pox

Sorcery

Each player loses a third of his or her life, then discards a third of the cards in his or her hand, then sacrifices a third of the creatures he or she controls, then sacrifices a third of the lands he or she controls. Round up each time.

Illus. Cornelius Brudi

™ & © 1993-2007 Wizards of the Coast LLC 82/195

Pox

Sorcery

Each player loses a third of his or her life, then discards a third of the cards in his or her hand, then sacrifices a third of the creatures he or she controls, then sacrifices a third of the lands he or she controls. Round up each time.

Illus. Cornelius Brudi

™ & © 1993-2007 Wizards of the Coast LLC 82/195

Pox

Sorcery

Each player loses a third of his or her life, then discards a third of the cards in his or her hand, then sacrifices a third of the creatures he or she controls, then sacrifices a third of the lands he or she controls. Round up each time.

Illus. Cornelius Brudi

™ & © 1993-2007 Wizards of the Coast LLC 82/195

Pox

Sorcery

Each player loses a third of his or her life, then discards a third of the cards in his or her hand, then sacrifices a third of the creatures he or she controls, then sacrifices a third of the lands he or she controls. Round up each time.

Illus. Cornelius Brudi

™ & © 1993-2007 Wizards of the Coast LLC 82/195

Pox

Sorcery

Each player loses a third of his or her life, then discards a third of the cards in his or her hand, then sacrifices a third of the creatures he or she controls, then sacrifices a third of the lands he or she controls. Round up each time.

Illus. Cornelius Brudi

™ & © 1993-2007 Wizards of the Coast LLC 82/195

Pox

Sorcery

Each player loses a third of his or her life, then discards a third of the cards in his or her hand, then sacrifices a third of the creatures he or she controls, then sacrifices a third of the lands he or she controls. Round up each time.

Illus. Cornelius Brudi

™ & © 1993-2007 Wizards of the Coast LLC 82/195

Pox

Sorcery

Each player loses a third of his or her life, then discards a third of the cards in his or her hand, then sacrifices a third of the creatures he or she controls, then sacrifices a third of the lands he or she controls. Round up each time.

Illus. Cornelius Brudi

™ & © 1993-2007 Wizards of the Coast LLC 82/195

Pox

Sorcery

Each player loses a third of his or her life, then discards a third of the cards in his or her hand, then sacrifices a third of the creatures he or she controls, then sacrifices a third of the lands he or she controls. Round up each time.

Illus. Cornelius Brudi

™ & © 1993-2007 Wizards of the Coast LLC 82/195

Pox

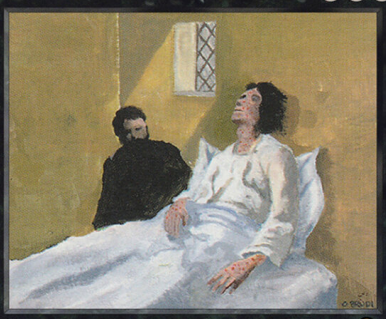

Sorcery

Each player loses a third of his or her life, then discards a third of the cards in his or her hand, then sacrifices a third of the creatures he or she controls, then sacrifices a third of the lands he or she controls. Round up each time.

Illus. Cornelius Brudi

™ & © 1993-2007 Wizards of the Coast LLC 82/195

Pox

Sorcery

Each player loses a third of his or her life, then discards a third of the cards in his or her hand, then sacrifices a third of the creatures he or she controls, then sacrifices a third of the lands he or she controls. Round up each time.

Illus. Cornelius Brudi

™ & © 1993-2007 Wizards of the Coast LLC 82/195

Pox

Sorcery

Each player loses a third of his or her life, then discards a third of the cards in his or her hand, then sacrifices a third of the creatures he or she controls, then sacrifices a third of the lands he or she controls. Round up each time.

Illus. Cornelius Brudi

™ & © 1993-2007 Wizards of the Coast LLC 82/195

Pox

Sorcery

Each player loses a third of his or her life, then discards a third of the cards in his or her hand, then sacrifices a third of the creatures he or she controls, then sacrifices a third of the lands he or she controls. Round up each time.

Illus. Cornelius Brudi

™ & © 1993-2007 Wizards of the Coast LLC 82/195

Pox

Sorcery

Each player loses a third of his or her life, then discards a third of the cards in his or her hand, then sacrifices a third of the creatures he or she controls, then sacrifices a third of the lands he or she controls. Round up each time.

Illus. Cornelius Brudi

™ & © 1993-2007 Wizards of the Coast LLC 82/195

Pox

Sorcery

Each player loses a third of his or her life, then discards a third of the cards in his or her hand, then sacrifices a third of the creatures he or she controls, then sacrifices a third of the lands he or she controls. Round up each time.

Illus. Cornelius Brudi

™ & © 1993-2007 Wizards of the Coast LLC 82/195

Pox

Sorcery

Each player loses a third of his or her life, then discards a third of the cards in his or her hand, then sacrifices a third of the creatures he or she controls, then sacrifices a third of the lands he or she controls. Round up each time.

Illus. Cornelius Brudi

™ & © 1993-2007 Wizards of the Coast LLC 82/195

Pox

Sorcery

Each player loses a third of his or her life, then discards a third of the cards in his or her hand, then sacrifices a third of the creatures he or she controls, then sacrifices a third of the lands he or she controls. Round up each time.

Illus. Cornelius Brudi

™ & © 1993-2007 Wizards of the Coast LLC 82/195

Pox

Sorcery

Each player loses a third of his or her life, then discards a third of the cards in his or her hand, then sacrifices a third of the creatures he or she controls, then sacrifices a third of the lands he or she controls. Round up each time.

Illus. Cornelius Brudi

™ & © 1993-2007 Wizards of the Coast LLC 82/195

Pox

Sorcery

Each player loses a third of his or her life, then discards a third of the cards in his or her hand, then sacrifices a third of the creatures he or she controls, then sacrifices a third of the lands he or she controls. Round up each time.

Illus. Cornelius Brudi

™ & © 1993-2007 Wizards of the Coast LLC 82/195

Pox

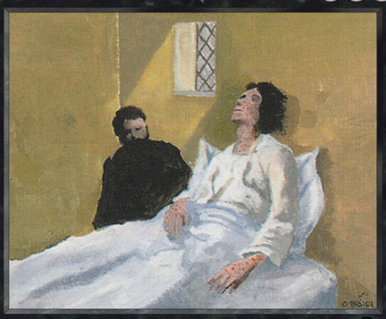

Sorcery

Each player loses a third of his or her life, then discards a third of the cards in his or her hand, then sacrifices a third of the creatures he or she controls, then sacrifices a third of the lands he or she controls. Round up each time.

Illus. Cornelius Brudi

™ & © 1993-2007 Wizards of the Coast LLC 82/195

Pox

Sorcery

Each player loses a third of his or her life, then discards a third of the cards in his or her hand, then sacrifices a third of the creatures he or she controls, then sacrifices a third of the lands he or she controls. Round up each time.

Illus. Cornelius Brudi

™ & © 1993-2007 Wizards of the Coast LLC 82/195

Pox

Sorcery

Each player loses a third of his or her life, then discards a third of the cards in his or her hand, then sacrifices a third of the creatures he or she controls, then sacrifices a third of the lands he or she controls. Round up each time.

Illus. Cornelius Brudi

™ & © 1993-2007 Wizards of the Coast LLC 82/195

Pox

Sorcery

Each player loses a third of his or her life, then discards a third of the cards in his or her hand, then sacrifices a third of the creatures he or she controls, then sacrifices a third of the lands he or she controls. Round up each time.

Illus. Cornelius Brudi

™ & © 1993-2007 Wizards of the Coast LLC 82/195

Pox

Sorcery

Each player loses a third of his or her life, then discards a third of the cards in his or her hand, then sacrifices a third of the creatures he or she controls, then sacrifices a third of the lands he or she controls. Round up each time.

Illus. Cornelius Brudi

™ & © 1993-2007 Wizards of the Coast LLC 82/195

Pox

Sorcery

Each player loses a third of his or her life, then discards a third of the cards in his or her hand, then sacrifices a third of the creatures he or she controls, then sacrifices a third of the lands he or she controls. Round up each time.

Illus. Cornelius Brudi

™ & © 1993-2007 Wizards of the Coast LLC 82/195

Pox

Sorcery

Each player loses a third of his or her life, then discards a third of the cards in his or her hand, then sacrifices a third of the creatures he or she controls, then sacrifices a third of the lands he or she controls. Round up each time.

Illus. Cornelius Brudi

™ & © 1993-2007 Wizards of the Coast LLC 82/195

Pox

Sorcery

Each player loses a third of his or her life, then discards a third of the cards in his or her hand, then sacrifices a third of the creatures he or she controls, then sacrifices a third of the lands he or she controls. Round up each time.

Illus. Cornelius Brudi

™ & © 1993-2007 Wizards of the Coast LLC 82/195

Pox

Sorcery

Each player loses a third of his or her life, then discards a third of the cards in his or her hand, then sacrifices a third of the creatures he or she controls, then sacrifices a third of the lands he or she controls. Round up each time.

Illus. Cornelius Brudi

™ & © 1993-2007 Wizards of the Coast LLC 82/195

Pox

Sorcery

Each player loses a third of his or her life, then discards a third of the cards in his or her hand, then sacrifices a third of the creatures he or she controls, then sacrifices a third of the lands he or she controls. Round up each time.

Illus. Cornelius Brudi

™ & © 1993-2007 Wizards of the Coast LLC 82/195

Pox

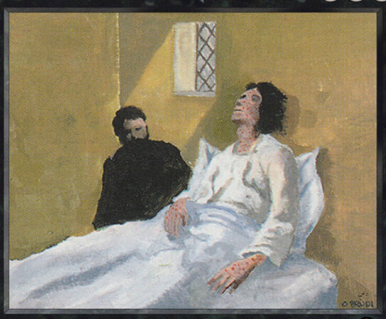

Sorcery

Each player loses a third of his or her life, then discards a third of the cards in his or her hand, then sacrifices a third of the creatures he or she controls, then sacrifices a third of the lands he or she controls. Round up each time.

Illus. Cornelius Brudi

™ & © 1993-2007 Wizards of the Coast LLC 82/195

Pox

Sorcery

Each player loses a third of his or her life, then discards a third of the cards in his or her hand, then sacrifices a third of the creatures he or she controls, then sacrifices a third of the lands he or she controls. Round up each time.

Illus. Cornelius Brudi

™ & © 1993-2007 Wizards of the Coast LLC 82/195

Pox

Sorcery

Each player loses a third of his or her life, then discards a third of the cards in his or her hand, then sacrifices a third of the creatures he or she controls, then sacrifices a third of the lands he or she controls. Round up each time.

Illus. Cornelius Brudi

™ & © 1993-2007 Wizards of the Coast LLC 82/195

Pox

Sorcery

Each player loses a third of his or her life, then discards a third of the cards in his or her hand, then sacrifices a third of the creatures he or she controls, then sacrifices a third of the lands he or she controls. Round up each time.

Illus. Cornelius Brudi

™ & © 1993-2007 Wizards of the Coast LLC 82/195

Pox

Sorcery

Each player loses a third of his or her life, then discards a third of the cards in his or her hand, then sacrifices a third of the creatures he or she controls, then sacrifices a third of the lands he or she controls. Round up each time.

Illus. Cornelius Brudi

™ & © 1993-2007 Wizards of the Coast LLC 82/195

Pox

Sorcery

Each player loses a third of his or her life, then discards a third of the cards in his or her hand, then sacrifices a third of the creatures he or she controls, then sacrifices a third of the lands he or she controls. Round up each time.

Illus. Cornelius Brudi

™ & © 1993-2007 Wizards of the Coast LLC 82/195

Pox

Sorcery

Each player loses a third of his or her life, then discards a third of the cards in his or her hand, then sacrifices a third of the creatures he or she controls, then sacrifices a third of the lands he or she controls. Round up each time.

Illus. Cornelius Brudi

™ & © 1993-2007 Wizards of the Coast LLC 82/195

Pox

Sorcery

Each player loses a third of his or her life, then discards a third of the cards in his or her hand, then sacrifices a third of the creatures he or she controls, then sacrifices a third of the lands he or she controls. Round up each time.

Illus. Cornelius Brudi

™ & © 1993-2007 Wizards of the Coast LLC 82/195

Pox

Sorcery

Each player loses a third of his or her life, then discards a third of the cards in his or her hand, then sacrifices a third of the creatures he or she controls, then sacrifices a third of the lands he or she controls. Round up each time.

Illus. Cornelius Brudi

™ & © 1993-2007 Wizards of the Coast LLC 82/195

Pox

Sorcery

Each player loses a third of his or her life, then discards a third of the cards in his or her hand, then sacrifices a third of the creatures he or she controls, then sacrifices a third of the lands he or she controls. Round up each time.

Illus. Cornelius Brudi

™ & © 1993-2007 Wizards of the Coast LLC 82/195