Phantom Monster 3

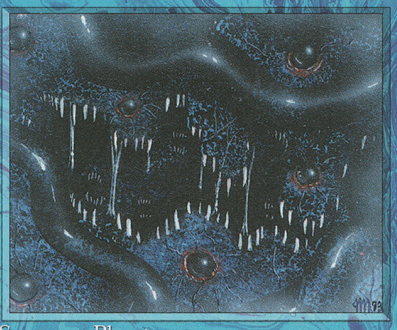

Summon Phantasm

Flying
"While, like a ghastly rapid river,
Through the pale door,
A hideous throng rush out forever,
And laugh—but smile no more."
—Edgar Allan Poe, "The Haunted Palace"

Illus. Jesper Myrfors
©1995 Wizards of the Coast, Inc. All rights reserved.
3/3

Phantom Monster 3

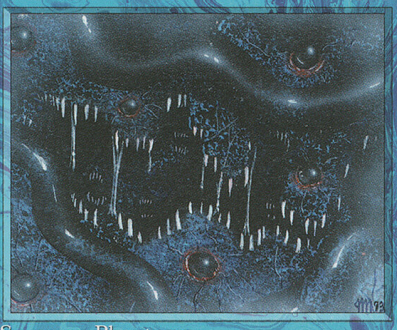

Summon Phantasm

Flying
"While, like a ghastly rapid river,
Through the pale door,
A hideous throng rush out forever,
And laugh—but smile no more."
—Edgar Allan Poe, "The Haunted Palace"

Illus. Jesper Myrfors
©1995 Wizards of the Coast, Inc. All rights reserved.
3/3

Phantom Monster 3

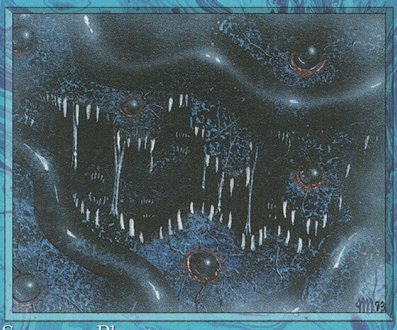

Summon Phantasm

Flying
"While, like a ghastly rapid river,
Through the pale door,
A hideous throng rush out forever,
And laugh—but smile no more."
—Edgar Allan Poe, "The Haunted Palace"

Illus. Jesper Myrfors
©1995 Wizards of the Coast, Inc. All rights reserved.
3/3

Phantom Monster 3

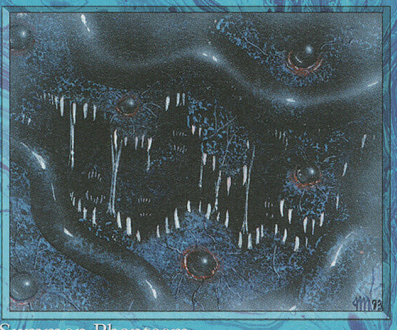

Summon Phantasm

Flying
"While, like a ghastly rapid river,
Through the pale door,
A hideous throng rush out forever,
And laugh—but smile no more."
—Edgar Allan Poe, "The Haunted Palace"

Illus. Jesper Myrfors
©1995 Wizards of the Coast, Inc. All rights reserved.
3/3

Phantom Monster 3

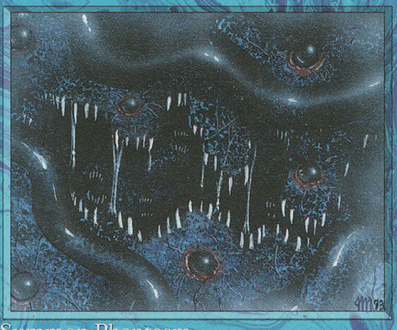

Summon Phantasm

Flying
"While, like a ghastly rapid river,
Through the pale door,
A hideous throng rush out forever,
And laugh—but smile no more."
—Edgar Allan Poe, "The Haunted Palace"

Illus. Jesper Myrfors
©1995 Wizards of the Coast, Inc. All rights reserved.
3/3

Phantom Monster 3

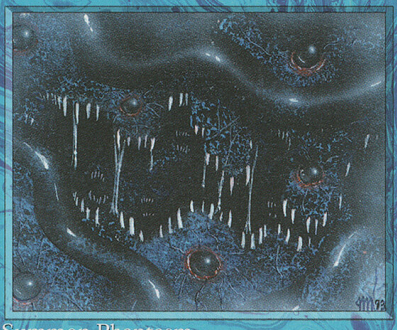

Summon Phantasm

Flying
"While, like a ghastly rapid river,
Through the pale door,
A hideous throng rush out forever,
And laugh—but smile no more."
—Edgar Allan Poe, "The Haunted Palace"

Illus. Jesper Myrfors
©1995 Wizards of the Coast, Inc. All rights reserved.
3/3

Phantom Monster 3

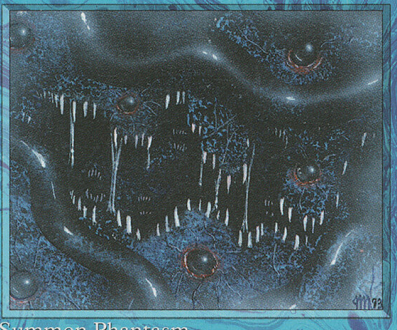

Summon Phantasm

Flying
"While, like a ghastly rapid river,
Through the pale door,
A hideous throng rush out forever,
And laugh—but smile no more."
—Edgar Allan Poe, "The Haunted Palace"

Illus. Jesper Myrfors
©1995 Wizards of the Coast, Inc. All rights reserved.
3/3

Phantom Monster 3

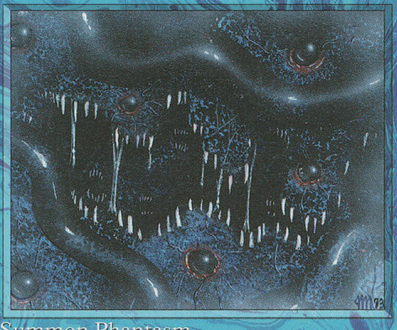

Summon Phantasm

Flying
"While, like a ghastly rapid river,
Through the pale door,
A hideous throng rush out forever,
And laugh—but smile no more."
—Edgar Allan Poe, "The Haunted Palace"

Illus. Jesper Myrfors
©1995 Wizards of the Coast, Inc. All rights reserved.
3/3

Phantom Monster 3

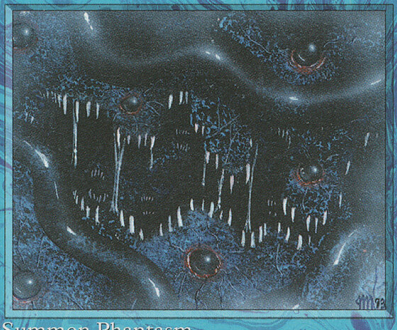

Summon Phantasm

Flying
"While, like a ghastly rapid river,
Through the pale door,
A hideous throng rush out forever,
And laugh—but smile no more."
—Edgar Allan Poe, "The Haunted Palace"

Illus. Jesper Myrfors
©1995 Wizards of the Coast, Inc. All rights reserved.
3/3

Phantom Monster 3

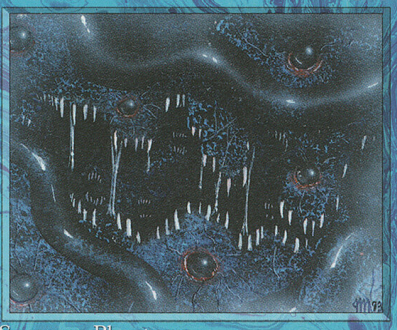

Summon Phantasm

Flying
"While, like a ghastly rapid river,
Through the pale door,
A hideous throng rush out forever,
And laugh—but smile no more."
—Edgar Allan Poe, "The Haunted Palace"

Illus. Jesper Myrfors
©1995 Wizards of the Coast, Inc. All rights reserved.
3/3

Phantom Monster 3

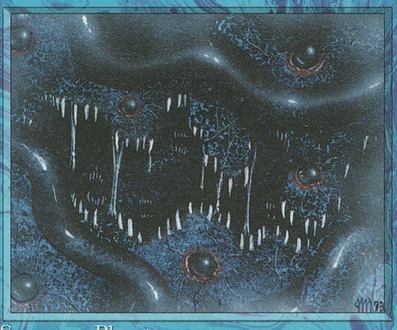

Summon Phantasm

Flying
"While, like a ghastly rapid river,
Through the pale door,
A hideous throng rush out forever,
And laugh—but smile no more."
—Edgar Allan Poe, "The Haunted Palace"

Illus. Jesper Myrfors
©1995 Wizards of the Coast, Inc. All rights reserved.
3/3

Phantom Monster 3

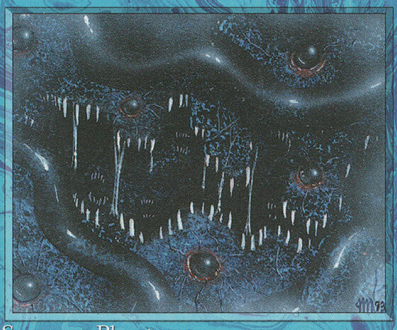

Summon Phantasm

Flying
"While, like a ghastly rapid river,
Through the pale door,
A hideous throng rush out forever,
And laugh—but smile no more."
—Edgar Allan Poe, "The Haunted Palace"

Illus. Jesper Myrfors
©1995 Wizards of the Coast, Inc. All rights reserved.
3/3

Phantom Monster 3

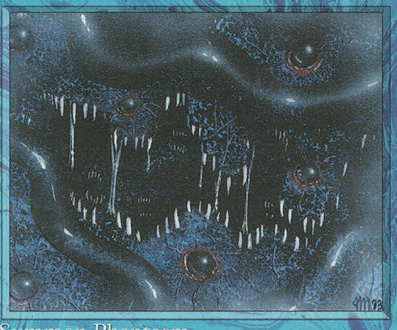

Summon Phantasm

Flying
"While, like a ghastly rapid river,
Through the pale door,
A hideous throng rush out forever,
And laugh—but smile no more."
—Edgar Allan Poe, "The Haunted Palace"

Illus. Jesper Myrfors
©1995 Wizards of the Coast, Inc. All rights reserved.
3/3

Phantom Monster 3

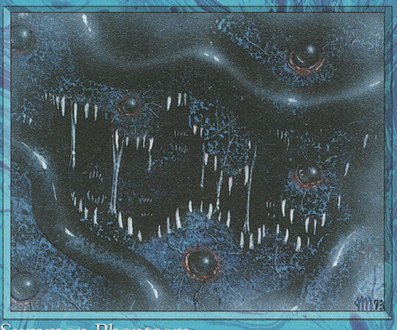

Summon Phantasm

Flying
"While, like a ghastly rapid river,
Through the pale door,
A hideous throng rush out forever,
And laugh—but smile no more."
—Edgar Allan Poe, "The Haunted Palace"

Illus. Jesper Myrfors
©1995 Wizards of the Coast, Inc. All rights reserved.
3/3

Phantom Monster 3

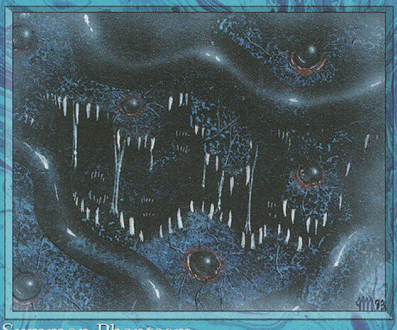

Summon Phantasm

Flying
"While, like a ghastly rapid river,
Through the pale door,
A hideous throng rush out forever,
And laugh—but smile no more."
—Edgar Allan Poe, "The Haunted Palace"

Illus. Jesper Myrfors
©1995 Wizards of the Coast, Inc. All rights reserved.
3/3

Phantom Monster 3

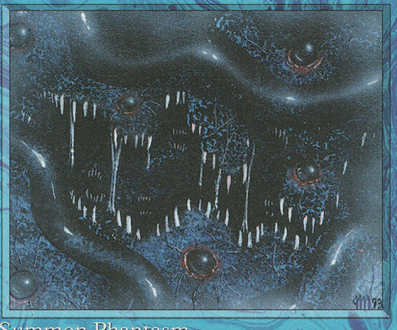

Summon Phantasm

Flying
"While, like a ghastly rapid river,
Through the pale door,
A hideous throng rush out forever,
And laugh—but smile no more."
—Edgar Allan Poe, "The Haunted Palace"

Illus. Jesper Myrfors
©1995 Wizards of the Coast, Inc. All rights reserved.
3/3

Phantom Monster 3

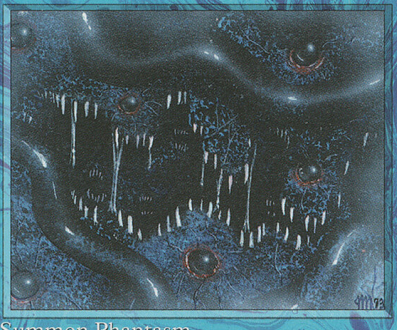

Summon Phantasm

Flying
"While, like a ghastly rapid river,
Through the pale door,
A hideous throng rush out forever,
And laugh—but smile no more."
—Edgar Allan Poe, "The Haunted Palace"

Illus. Jesper Myrfors
©1995 Wizards of the Coast, Inc. All rights reserved.
3/3

Phantom Monster 3

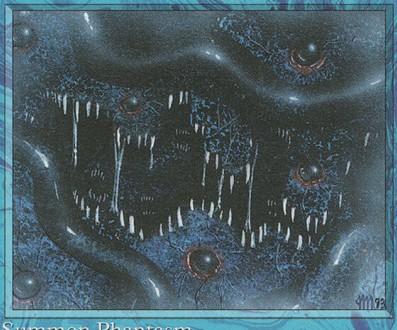

Summon Phantasm

Flying
"While, like a ghastly rapid river,
Through the pale door,
A hideous throng rush out forever,
And laugh—but smile no more."
—Edgar Allan Poe, "The Haunted Palace"

Illus. Jesper Myrfors
©1995 Wizards of the Coast, Inc. All rights reserved.
3/3

Phantom Monster 3

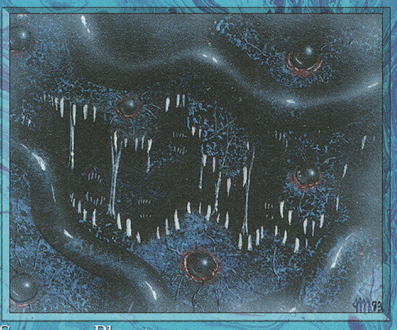

Summon Phantasm

Flying
"While, like a ghastly rapid river,
Through the pale door,
A hideous throng rush out forever,
And laugh—but smile no more."
—Edgar Allan Poe, "The Haunted Palace"

Illus. Jesper Myrfors
©1995 Wizards of the Coast, Inc. All rights reserved.
3/3

Phantom Monster 3

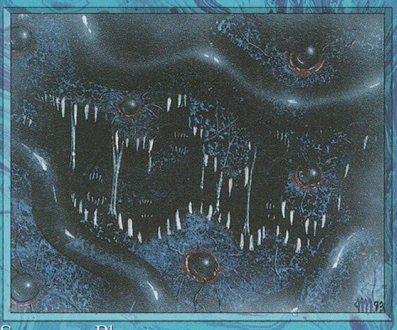

Summon Phantasm

Flying
"While, like a ghastly rapid river,
Through the pale door,
A hideous throng rush out forever,
And laugh—but smile no more."
—Edgar Allan Poe, "The Haunted Palace"

Illus. Jesper Myrfors
©1995 Wizards of the Coast, Inc. All rights reserved.
3/3

Phantom Monster 3

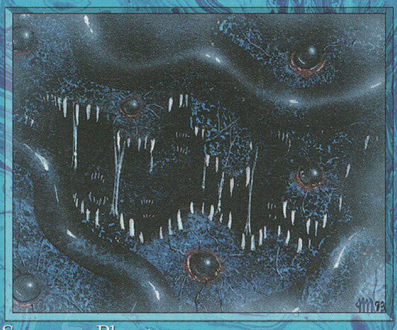

Summon Phantasm

Flying
"While, like a ghastly rapid river,
Through the pale door,
A hideous throng rush out forever,
And laugh—but smile no more."
—Edgar Allan Poe, "The Haunted Palace"

Illus. Jesper Myrfors
©1995 Wizards of the Coast, Inc. All rights reserved.
3/3

Phantom Monster 3

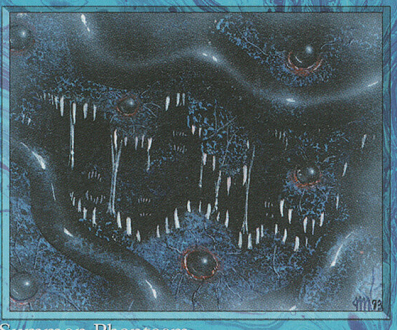

Summon Phantasm

Flying
"While, like a ghastly rapid river,
Through the pale door,
A hideous throng rush out forever,
And laugh—but smile no more."
—Edgar Allan Poe, "The Haunted Palace"

Illus. Jesper Myrfors
©1995 Wizards of the Coast, Inc. All rights reserved.
3/3

Phantom Monster 3

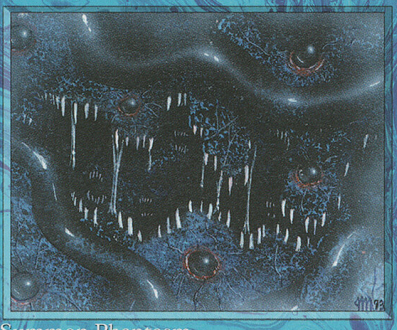

Summon Phantasm

Flying
"While, like a ghastly rapid river,
Through the pale door,
A hideous throng rush out forever,
And laugh—but smile no more."
—Edgar Allan Poe, "The Haunted Palace"

Illus. Jesper Myrfors
©1995 Wizards of the Coast, Inc. All rights reserved.
3/3

Phantom Monster 3

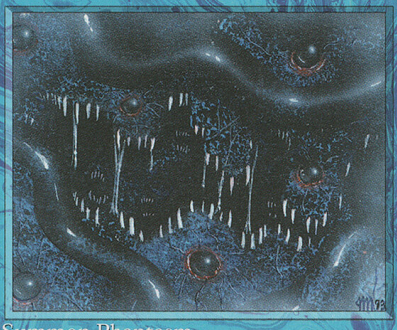

Summon Phantasm

Flying
"While, like a ghastly rapid river,
Through the pale door,
A hideous throng rush out forever,
And laugh—but smile no more."
—Edgar Allan Poe, "The Haunted Palace"

Illus. Jesper Myrfors
©1995 Wizards of the Coast, Inc. All rights reserved.
3/3

Phantom Monster 3

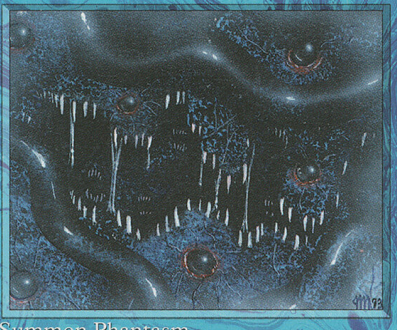

Summon Phantasm

Flying
"While, like a ghastly rapid river,
Through the pale door,
A hideous throng rush out forever,
And laugh—but smile no more."
—Edgar Allan Poe, "The Haunted Palace"

Illus. Jesper Myrfors
©1995 Wizards of the Coast, Inc. All rights reserved.
3/3

Phantom Monster 3

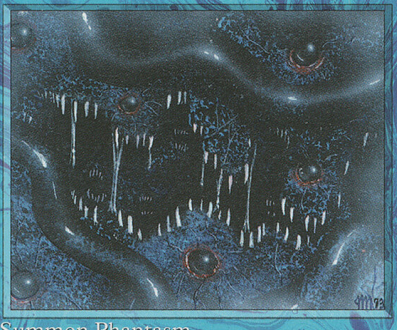

Summon Phantasm

Flying
"While, like a ghastly rapid river,
Through the pale door,
A hideous throng rush out forever,
And laugh—but smile no more."
—Edgar Allan Poe, "The Haunted Palace"

Illus. Jesper Myrfors
©1995 Wizards of the Coast, Inc. All rights reserved.
3/3

Phantom Monster 3

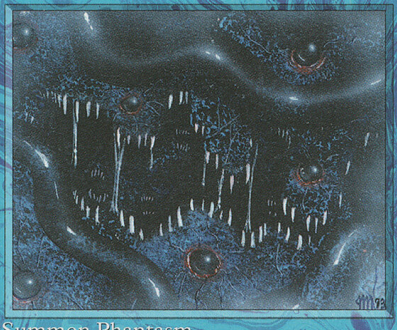

Summon Phantasm

Flying
"While, like a ghastly rapid river,
Through the pale door,
A hideous throng rush out forever,
And laugh—but smile no more."
—Edgar Allan Poe, "The Haunted Palace"

Illus. Jesper Myrfors
©1995 Wizards of the Coast, Inc. All rights reserved.
3/3

Phantom Monster 3

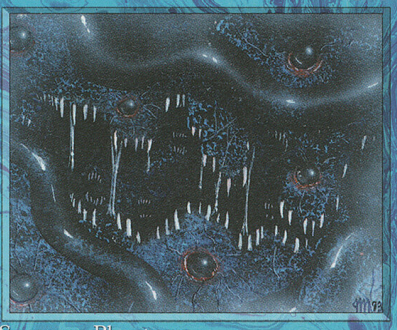

Summon Phantasm

Flying
"While, like a ghastly rapid river,
Through the pale door,
A hideous throng rush out forever,
And laugh—but smile no more."
—Edgar Allan Poe, "The Haunted Palace"

Illus. Jesper Myrfors
©1995 Wizards of the Coast, Inc. All rights reserved.
3/3

Phantom Monster 3

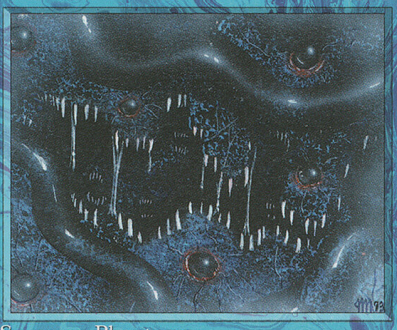

Summon Phantasm

Flying
"While, like a ghastly rapid river,
Through the pale door,
A hideous throng rush out forever,
And laugh—but smile no more."
—Edgar Allan Poe, "The Haunted Palace"

Illus. Jesper Myrfors
©1995 Wizards of the Coast, Inc. All rights reserved.
3/3

Phantom Monster 3

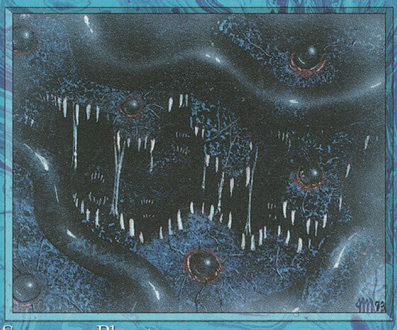

Summon Phantasm

Flying
"While, like a ghastly rapid river,
Through the pale door,
A hideous throng rush out forever,
And laugh—but smile no more."
—Edgar Allan Poe, "The Haunted Palace"

Illus. Jesper Myrfors
©1995 Wizards of the Coast, Inc. All rights reserved.
3/3

Phantom Monster 3

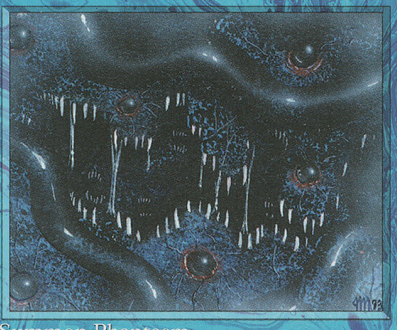

Summon Phantasm

Flying
"While, like a ghastly rapid river,
Through the pale door,
A hideous throng rush out forever,
And laugh—but smile no more."
—Edgar Allan Poe, "The Haunted Palace"

Illus. Jesper Myrfors
©1995 Wizards of the Coast, Inc. All rights reserved.
3/3

Phantom Monster 3

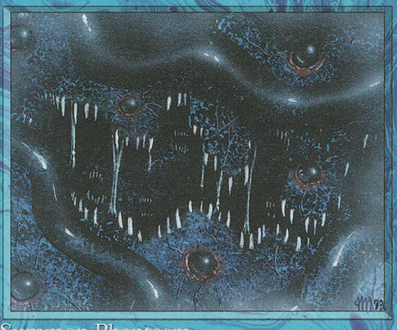

Summon Phantasm

Flying
"While, like a ghastly rapid river,
Through the pale door,
A hideous throng rush out forever,
And laugh—but smile no more."
—Edgar Allan Poe, "The Haunted Palace"

Illus. Jesper Myrfors
©1995 Wizards of the Coast, Inc. All rights reserved.
3/3

Phantom Monster 3

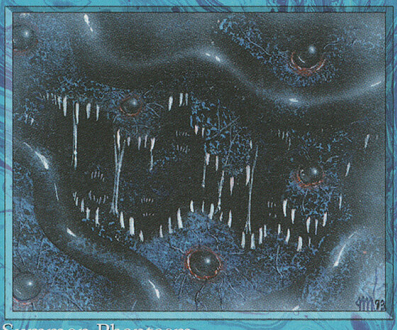

Summon Phantasm

Flying
"While, like a ghastly rapid river,
Through the pale door,
A hideous throng rush out forever,
And laugh—but smile no more."
—Edgar Allan Poe, "The Haunted Palace"

Illus. Jesper Myrfors
©1995 Wizards of the Coast, Inc. All rights reserved.
3/3

Phantom Monster 3

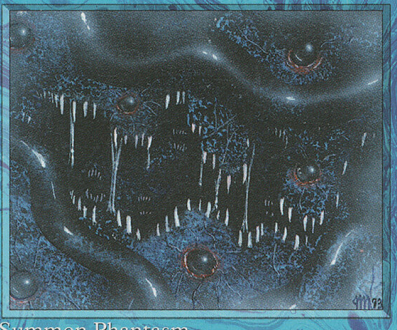

Summon Phantasm

Flying
"While, like a ghastly rapid river,
Through the pale door,
A hideous throng rush out forever,
And laugh—but smile no more."
—Edgar Allan Poe, "The Haunted Palace"

Illus. Jesper Myrfors
©1995 Wizards of the Coast, Inc. All rights reserved.
3/3

Phantom Monster 3

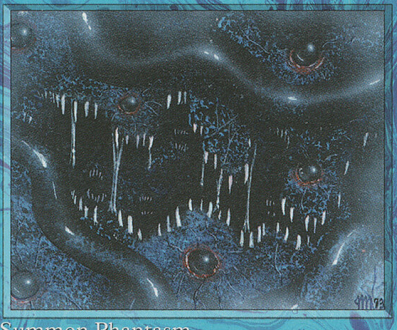

Summon Phantasm

Flying
"While, like a ghastly rapid river,
Through the pale door,
A hideous throng rush out forever,
And laugh—but smile no more."
—Edgar Allan Poe, "The Haunted Palace"

Illus. Jesper Myrfors
©1995 Wizards of the Coast, Inc. All rights reserved.
3/3

Phantom Monster 3

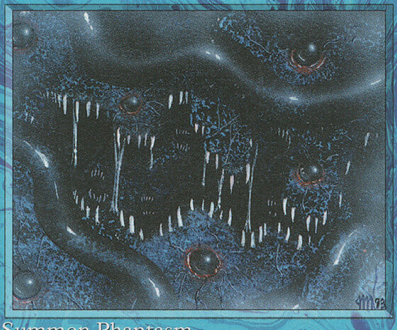

Summon Phantasm

Flying
"While, like a ghastly rapid river,
Through the pale door,
A hideous throng rush out forever,
And laugh—but smile no more."
—Edgar Allan Poe, "The Haunted Palace"

Illus. Jesper Myrfors
©1995 Wizards of the Coast, Inc. All rights reserved.
3/3