Knight of the Kitchen Sink

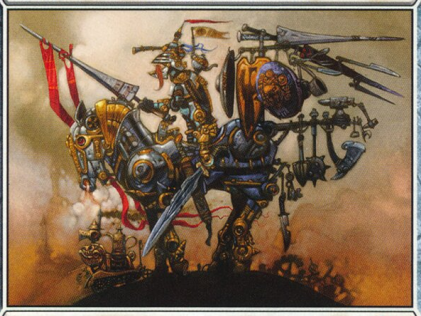

Artifact Creature — Cyborg Knight

First strike, protection from two-word names *(Nothing with exactly two words in its name can block, target, deal damage to, or attach to this creature. Hyphenated words are one word.)*

"Whew. For a minute, I thought I'd forgotten the olive forks."

2/2

012/216 U
UST • EN Mark A. Nelson

™ & © 2017 Wizards of the Coast