Hikari, Twilight Guardian 3

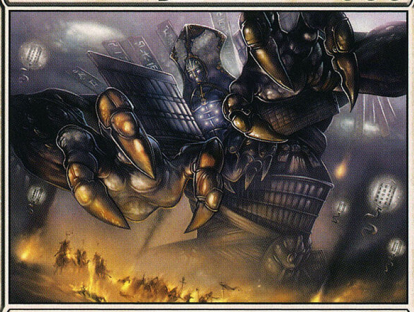

Legendary Creature — Spirit

Flying
Whenever you play a Spirit or Arcane spell, you may remove Hikari, Twilight Guardian from the game. If you do, return it to play under its owner's control at end of turn.

4/4

Glen Angus
™ & © 1993–2004 Wizards of the Coast, Inc. 12/306

Hikari, Twilight Guardian 3

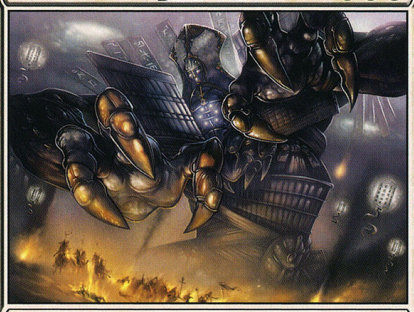

Legendary Creature — Spirit

Flying
Whenever you play a Spirit or Arcane spell, you may remove Hikari, Twilight Guardian from the game. If you do, return it to play under its owner's control at end of turn.

4/4

Glen Angus
™ & © 1993–2004 Wizards of the Coast, Inc. 12/306

Hikari, Twilight Guardian 3

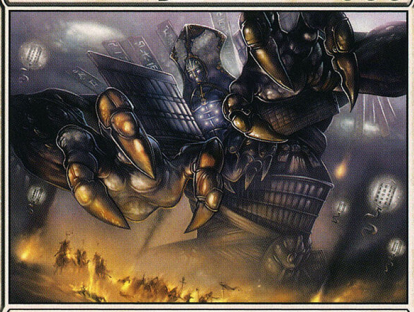

Legendary Creature — Spirit

Flying
Whenever you play a Spirit or Arcane spell, you may remove Hikari, Twilight Guardian from the game. If you do, return it to play under its owner's control at end of turn.

4/4

Glen Angus
™ & © 1993–2004 Wizards of the Coast, Inc. 12/306

Hikari, Twilight Guardian 3

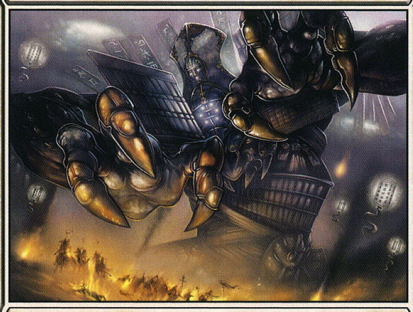

Legendary Creature — Spirit

Flying
Whenever you play a Spirit or Arcane spell, you may remove Hikari, Twilight Guardian from the game. If you do, return it to play under its owner's control at end of turn.

4/4

Glen Angus
™ & © 1993–2004 Wizards of the Coast, Inc. 12/306