Akroma's Vengeance

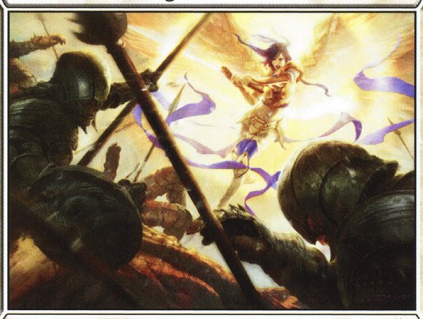

Sorcery

Destroy all artifacts, creatures, and enchantments.

Cycling 3 (3, *Discard this card: Draw a card.*)

"Many must die for the one who should not have perished."

074/322 R
C20 • EN
Aleksi Briclot

™ & © 2020 Wizards of the Coast