Sanctifier en-Vec

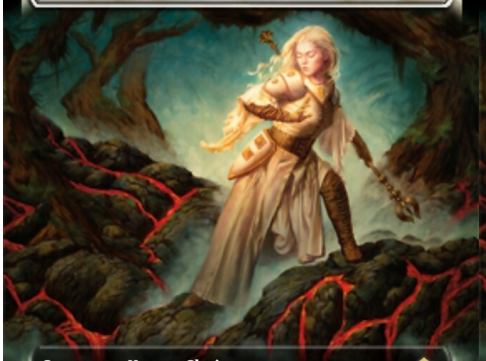

Creature — Human Cleric

Protection from black and from red

When Sanctifier en-Vec enters the battlefield, exile all cards that are black or red from all graveyards.

If a black or red permanent, spell, or card not on the battlefield would be put into a graveyard, exile it instead.

2/2

0006 / 1158R
MH2 • EN Michael C. Hayes

Sanctifier en-Vec

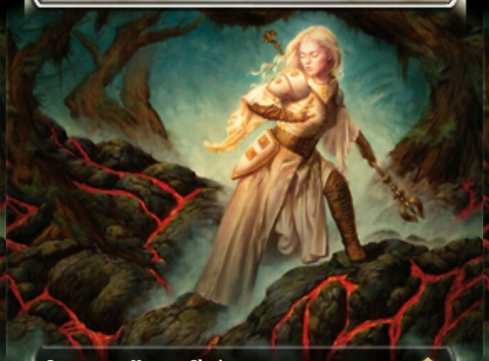

Creature — Human Cleric

Protection from black and from red

When Sanctifier en-Vec enters the battlefield, exile all cards that are black or red from all graveyards.

If a black or red permanent, spell, or card not on the battlefield would be put into a graveyard, exile it instead.

2/2

0006 / 1158R
MH2 • EN Michael C. Hayes

Sanctifier en-Vec

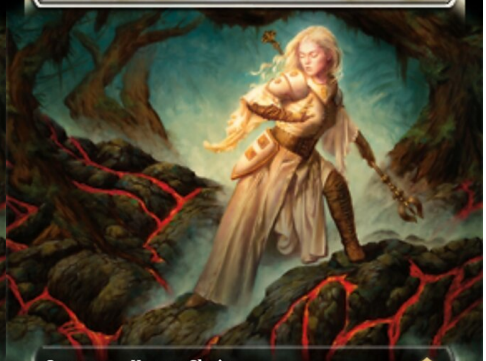

Creature — Human Cleric

Protection from black and from red

When Sanctifier en-Vec enters the battlefield, exile all cards that are black or red from all graveyards.

If a black or red permanent, spell, or card not on the battlefield would be put into a graveyard, exile it instead.

2/2

0006 / 1158R
MH2 • EN Michael C. Hayes

Sanctifier en-Vec

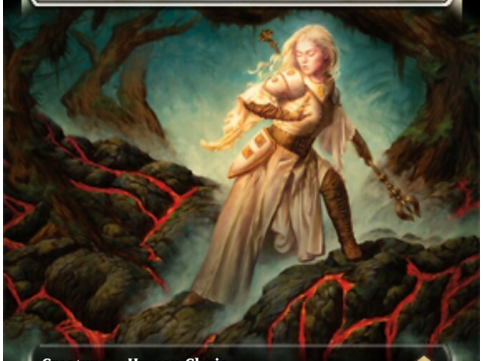

Creature — Human Cleric

Protection from black and from red

When Sanctifier en-Vec enters the battlefield, exile all cards that are black or red from all graveyards.

If a black or red permanent, spell, or card not on the battlefield would be put into a graveyard, exile it instead.

2/2

0006 / 1158R
MH2 • EN Michael C. Hayes