Heart Warden

1

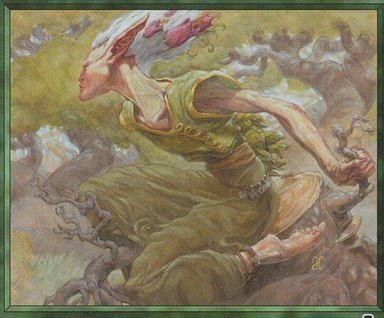

Creature — Elf

{T}: Add one green mana to your mana pool.

{2}, Sacrifice Heart Warden: Draw a card.

"In Llanowar, we tend the forest's boughs and branches. In Yavimaya, we are a part of them."
—Rofellos of Llanowar

Illus. Adam Rex
©1993–1999 Wizards of the Coast, Inc. 108/143

1/1

Heart Warden

1

Creature — Elf

{T}: Add one green mana to your mana pool.

{2}, Sacrifice Heart Warden: Draw a card.

"In Llanowar, we tend the forest's boughs and branches. In Yavimaya, we are a part of them."
—Rofellos of Llanowar

Illus. Adam Rex
©1993–1999 Wizards of the Coast, Inc. 108/143

1/1

Heart Warden

1

Creature — Elf

{T}: Add one green mana to your mana pool.

{2}, Sacrifice Heart Warden: Draw a card.

"In Llanowar, we tend the forest's boughs and branches. In Yavimaya, we are a part of them."
—Rofellos of Llanowar

Illus. Adam Rex
©1993–1999 Wizards of the Coast, Inc. 108/143

1/1

Heart Warden

1

Creature — Elf

{T}: Add one green mana to your mana pool.

{2}, Sacrifice Heart Warden: Draw a card.

"In Llanowar, we tend the forest's boughs and branches. In Yavimaya, we are a part of them."
—Rofellos of Llanowar

Illus. Adam Rex
©1993–1999 Wizards of the Coast, Inc. 108/143

1/1

Heart Warden

1

Creature — Elf

{T}: Add one green mana to your mana pool.

{2}, Sacrifice Heart Warden: Draw a card.

"In Llanowar, we tend the forest's boughs and branches. In Yavimaya, we are a part of them."
—Rofellos of Llanowar

Illus. Adam Rex
©1993–1999 Wizards of the Coast, Inc. 108/143

1/1